



Beijing BOD Technology Co.,Ltd

📍 No.10,Jingyuan Road,Beijing Economic-
technological Development
Area,100176,Beijing, China
☎ Tel: +86 (10)67857300
✉ Email: info@bjbod.com
🌐 Website: www.bjbod.com

FEATURES

Fast delivery
Provide custom products
Outstanding rigidity and accuracy

ANGLE HEAD



Beijing BOD Technology Co.,Ltd

- MADE IN CHINA -



**Different Angles
90 Degree Cardan Machining
Strong Rigidity And Stable Processing**

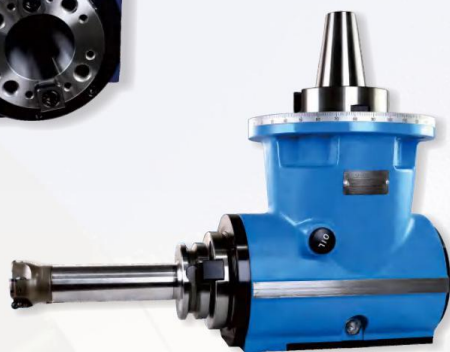

Universal Heavy Duty Machining



Beijing BOD Technology Co.,Ltd

Pages

PRODUCT CATALOGUE

DK90-BT30-16L ◊-----◊ 01	DK90-BT40-ER25-160 ◊-----◊ 28
DK90-BT30-ER11 ◊-----◊ 02	DK90-BT40-ER25-210 ◊-----◊ 29
DK90-BT30-ER16 ◊-----◊ 03	DK90-BT40-ER25-2X ◊-----◊ 30
DK90-BT30-ER25 ◊-----◊ 04	DK90-BT40-ER25-2X-125 ◊-----◊ 31
DK90-BT30-W10 ◊-----◊ 05	DK90-BT40-ER32-80 ◊-----◊ 32
DK90-BT30-3M ◊-----◊ 06	DK90-BT40-ER11M-60 ◊-----◊ 33
DK90-BT30-3RA ◊-----◊ 07	DK90-BT40-ER11M-100 ◊-----◊ 34
DK90-BT30-C1.6M ◊-----◊ 08	DK90-BT40-ER11M-140 ◊-----◊ 35
DK90-BT40-DC5M-50 ◊-----◊ 09	DK90-BT40-ER11M-210 ◊-----◊ 36
DK90-BT40-DC6 方头 ◊-----◊ 10	DK90-BT40-ER16M-100 ◊-----◊ 37
DK90-BT40-DC6-66 ◊-----◊ 11	DK90-BT40-ER16M-170 ◊-----◊ 38
DK90-BT40-DC7-18.5 ◊-----◊ 12	DK90-BT40-ER20M-100 ◊-----◊ 39
DK90-BT40-DC7-35 ◊-----◊ 13	DK90-BT40-ER20M-150 ◊-----◊ 40
DK90-BT40-DC7-52 ◊-----◊ 14	DK90-BT40-ER20M-180 ◊-----◊ 41
DK90-BT40-DC8-45 ◊-----◊ 15	DK90-BT40-AER25M-100 ◊-----◊ 42
DK90-BT40-DC10 ◊-----◊ 16	DK90-BT40-AER25M-150 ◊-----◊ 43
DK90-BT40-ER11-90 ◊-----◊ 17	DK90-BT40-PER13 ◊-----◊ 44
DK90-BT40-ER11-140 ◊-----◊ 18	DK90-BT40-PER16 ◊-----◊ 45
DK90-BT40-ER11-190 ◊-----◊ 19	DK90-BT40-PER20 ◊-----◊ 46
DK90-BT40-ER16-66 ◊-----◊ 20	DK90-BT40-FMB22M-F63 ◊-----◊ 47
DK90-BT40-ER16-110 ◊-----◊ 21	DK90-BT40-W13 ◊-----◊ 48
DK90-BT40-ER16-160 ◊-----◊ 22	DK90-BT40-YW16 ◊-----◊ 49
DK90-BT40-ER16-210 ◊-----◊ 23	DK90-BT40-MNM3L-150 ◊-----◊ 50
DK90-BT40-ER16-260 ◊-----◊ 24	DK90-BT50-DC5M-50 ◊-----◊ 51
DK90-BT40-ER16-2X ◊-----◊ 25	DK90-BT50-DC6 ◊-----◊ 52
DK90-BT40-ER25-66 ◊-----◊ 26	DK90-BT50-DC7-52 ◊-----◊ 53
DK90-BT40-ER25-110 ◊-----◊ 27	DK90-BT50-DC7-120 ◊-----◊ 54



DK90-BT50-DC8-160	55	DK90-BT50-ER32-170	82
DK90-BT50-DC10	56	DK90-BT50-ER32-190	83
DK90-BT50-DC13	57	DK90-BT50-ER32-190	84
DK90-BT50-DC16-65	58	DK90-BT50-ER32-680	85
DK90-BT50-DC16-99	59	DK90-BT50-ER32-2X	86
DK90-BT50-DC16-145	60	DK90-BT50-ER40-80	87
DK90-BT50-DC16-185	61	DK90-BT50-ER11M-60	88
DK90-BT50-ER11-90	62	DK90-BT50-ER11M-100	89
DK90-BT50-ER11-140	63	DK90-BT50-ER11M-140	90
DK90-BT50-ER11-190	64	DK90-BT50-ER11M-210	91
DK90-BT50-ER16-66	65	DK90-BT50-ER11M-300	92
DK90-BT50-ER16-110	66	DK90-BT50-ER16M-100	93
DK90-BT50-ER16-160	67	DK90-BT50-ER16M-170	94
DK90-BT50-ER16-210	68	DK90-BT50-ER20M-100	95
DK90-BT50-ER16-260	69	DK90-BT50-ER20M-150	96
DK90-BT50-ER16-2X	70	DK90-BT50-ER20M-180	97
DK90-BT50-ER25-66	71	DK90-BT50-ER25M-100	98
DK90-BT50-ER25-110	72	DK90-BT50-ER25M-170	99
DK90-BT50-ER25-160	73	DK90-BT50-PER16	100
DK90-BT50-ER25-210	74	DK90-BT50-PER20	101
DK90-BT50-ER25-250	75	DK90-BT50-YW16	102
DK90-BT50-ER25-300	76	DK90-BT50-YW20	103
DK90-BT50-ER25-2X	77	DK90-BT50-YW20-400	104
DK90-BT50-ER25-2X-110	78	DK90-BT50-YW20-500	105
DK90-BT50-ER32-80	79	DK90-BT50-AER25M-100	106
DK90-BT50-ER32-125	80	DK90-BT50-AER25M-250	107
DK90-BT50-ER32-125	81	DK90-BT50-WXER32	108



DK90-BT50-FMB22M-F63	109
DK90-BT50-FMB22-160	110
DK90-BT50-FMB22-D59	111
DK90-BT50-BT40-4X90°	112
DK90-BT50-BT40-160	113
DK90-BT50-BT40-300	114
DK90-BT50-BT40-580L	115
DK90-BT50-BT40-700	116
DK90-BT50-FMB27-2X	117
DK90-BT50-FMB27-2X-400	118
DK90-BT50-BT40	119



DK90-BT40-D13-30°	120
DK45-BT40-ER20	121
DK45-BT40-ER25	122
DK90-BT40-Z10-L50	123
DK90-BT50-55°	124
DK90-BT50-Z10-L82-H150	125



For Hengyuan Car Calipers

DK90-BT50-D48	126
Reverse Output	
DK90-BT50-D48	127
Forward Output	

For Truck Calipers

DK90-BT40-AER25M	128
DK90-BT40-ER25L	129
DK90-BT40-F63M	130
DK90-BT50-FMB22M	131

For Motorbike Calipers

DK90-BT40-D30-001	132
DK90-BT40-D30-002 Boring	133
DK90-BT40-D30-003 Surface Milling	134
DK90-BT40-F25-2X	135

For Automobile Subframes

DK90-BT50-FMB22M	136
DK90-BT50-PER16	137

DK90 BT30-16L



Beijing BOD Technology Co., Ltd

FEATURES

1. The housing is made of aircraft-grade aluminum. After precision machining and aging treatment, it has the features of long service life, outstanding rigidity and accuracy. Allows a minimum pass of $\Phi 100\text{mm}$
2. The main drive shaft is made of special alloy material. It can achieve high stability during the transmission after processed by strict heat treatment and grinding finish.
3. The imported gears and bearings with good quality ensure the high torque and low noise in transmission.
4. The way of input and output are flexible and diverse. Not limited to connecting with BT shanks and ER collets, our angle heads can meet all kinds of precision machining equipment for milling, drilling, tapping and grinding processes etc.

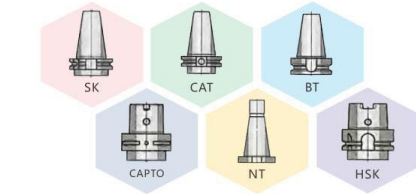

Optional Shanks

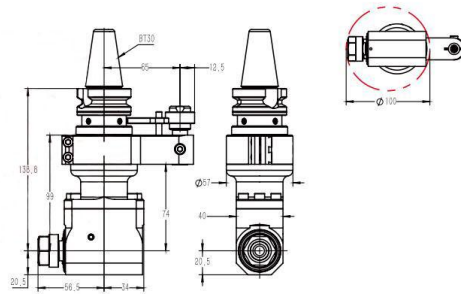

HAIWANJINGGONG

◆ Model	DK90-BT30-16L
◆ Driving Shank	BT30
◆ More Shanks	Applicable
◆ Max.Speed	8000RPM
◆ Output Rotation	CW-CW
◆ Ratio Of Transmission	1:1
◆ Passing Diameter	D100
◆ Clamping Range	D1-D10
◆ Tapping	M4-M8
◆ Torque	18Nm
◆ Weight	1.851 kg
◆ Inventory	In Stock
◆ Customization	Support

PARAMETERS

DK90 BT30-ER11



Beijing BOD Technology Co., Ltd

FEATURES

1. The housing is made of aircraft-grade aluminum. After precision machining and aging treatment, it has the features of long service life, outstanding rigidity and accuracy. Allows a minimum pass of $\Phi 75\text{mm}$
2. The main drive shaft is made of special alloy material. It can achieve high stability during the transmission after processed by strict heat treatment and grinding finish.
3. The imported gears and bearings with good quality ensure the high torque and low noise in transmission.
4. The way of input and output are flexible and diverse. Not limited to connecting with BT shanks and ER collets, our angle heads can meet all kinds of precision machining equipment for milling, drilling, tapping and grinding processes etc.

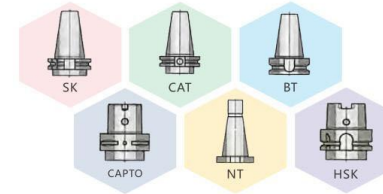

Optional Shanks

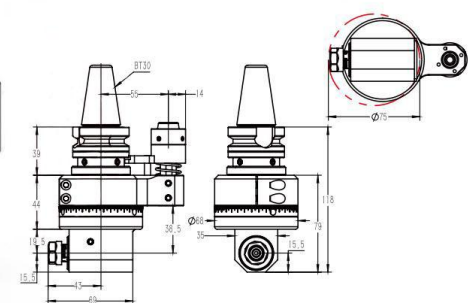

HAIWANJINGGONG

◆ Model	DK90-BT30-ER11
◆ Driving Shank	BT30
◆ More Shanks	Applicable
◆ Max.Speed	8000RPM
◆ Output Rotation	CW-CW
◆ Ratio Of Transmission	1:1
◆ Passing Diameter	D75
◆ Clamping Range	D1-D7
◆ Tapping	M4-M6
◆ Torque	10.8Nm
◆ Weight	1.661
◆ Inventory	In Stock
◆ Customization	Support

PARAMETERS

DK90 BT30-ER16



Beijing BOD Technology Co., Ltd

FEATURES

1. The housing is made of QT500-7. After precision machining and aging treatment, it has the features of long service life, outstanding rigidity and accuracy. Allows a minimum pass of $\phi 100$
2. The main drive shaft is made of special alloy material. It can achieve high stability during the transmission after processed by strict heat treatment and grinding finish.
3. The imported gears and bearings with good quality ensure the high torque and low noise in transmission.
4. The way of input and output are flexible and diverse. Not limited to connecting with BT shanks and ER collets, our angle heads can meet all kinds of precision machining equipment for milling, drilling, tapping and grinding processes etc.

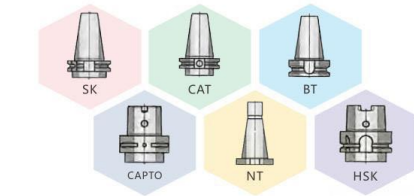

Optional Shanks

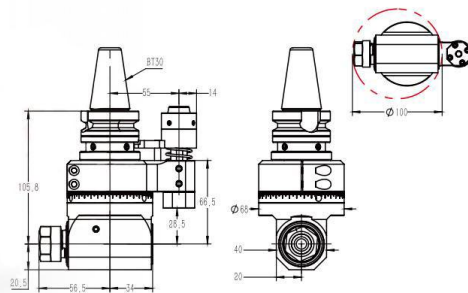

◆ Model	DK90-BT30-ER16
◆ Driving Shank	BT30
◆ More Shanks	Applicable
◆ Max.Speed	8000RPM
◆ Output Rotation	CW-CW
◆ Ratio Of Transmission	1:1
◆ Passing Diameter	D100
◆ Clamping Range	D1-D10
◆ Tapping	M4-M8
◆ Torque	18Nm
◆ Weight	1.504 kg
◆ Inventory	In Stock
◆ Customization	Support

HAIWANJINGGONG

PARAMETERS

03

DK90 BT30-ER25



Beijing BOD Technology Co., Ltd

FEATURES

1. The housing is made of QT500-7. After precision machining and aging treatment, it has the features of long service life, outstanding rigidity and accuracy. Allows a minimum pass of $\phi 120$
2. The main drive shaft is made of special alloy material. It can achieve high stability during the transmission after processed by strict heat treatment and grinding finish.
3. The imported gears and bearings with good quality ensure the high torque and low noise in transmission.
4. The way of input and output are flexible and diverse. Not limited to connecting with BT shanks and ER collets, our angle heads can meet all kinds of precision machining equipment for milling, drilling, tapping and grinding processes etc.

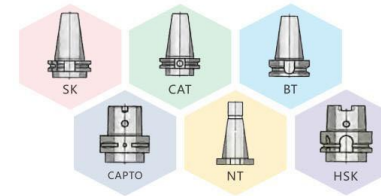

Optional Shanks

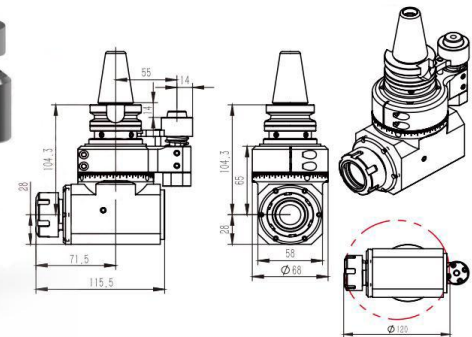

◆ Model	DK90-BT30-ER25
◆ Driving Shank	BT30
◆ More Shanks	Applicable
◆ Max.Speed	6800RPM
◆ Output Rotation	CW-CW
◆ Ratio Of Transmission	1:1
◆ Passing Diameter	D120
◆ Clamping Range	D1-D16
◆ Tapping	M6-M14
◆ Torque	46.Nm
◆ Weight	2.8 kg
◆ Inventory	In Stock
◆ Customization	Support

HAIWANJINGGONG

PARAMETERS

04

DK90 BT30-W10



Beijing BOD Technology Co., Ltd

FEATURES

1. The housing is made of aircraft-grade aluminum. After precision machining and aging treatment, it has the features of long service life, outstanding rigidity and accuracy. Allows a minimum pass of $\Phi 90$
2. The main drive shaft is made of special alloy material. It can achieve high stability during the transmission after processed by strict heat treatment and grinding finish.
3. The imported gears and bearings with good quality ensure the high torque and low noise in transmission.
4. The way of input and output are flexible and diverse. Not limited to connecting with BT shanks and ER collets, our angle heads can meet all kinds of precision machining equipment for milling, drilling, tapping and grinding processes etc.

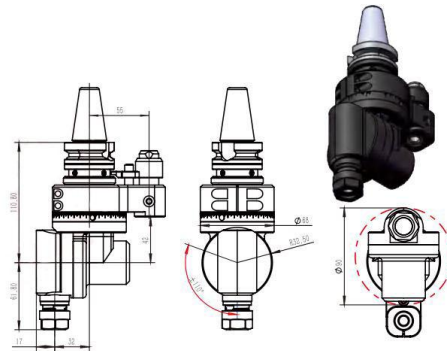
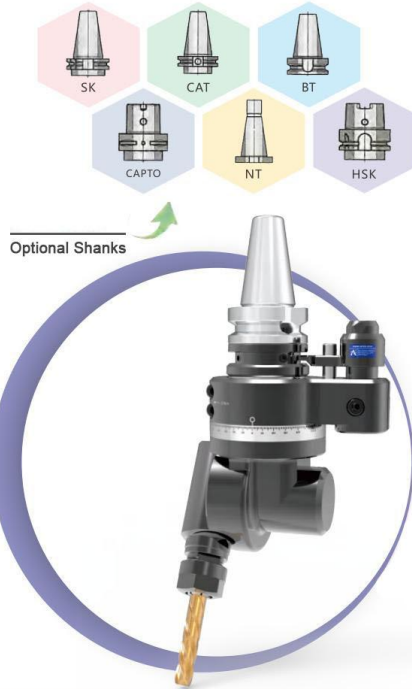

HAIWANJINGGONG

◆ Model	DK90-BT30-W10
◆ Driving Shank	BT30
◆ More Shanks	Applicable
◆ Max.Speed	10000 RPM
◆ Output Rotation	CW-CW
◆ Ratio Of Transmission	1 : 1
◆ Passing Diameter	D90
◆ Clamping Range	D3-D10
◆ Tapping	M5-M10
◆ Torque	23. Nm
◆ Weight	2.1 kg
◆ Inventory	In Stock
◆ Customization	Support

PARAMETERS

DK90 BT30-3M



Beijing BOD Technology Co., Ltd

FEATURES

1. The housing is made of aircraft-grade aluminum. After precision machining and aging treatment, it has the features of long service life, outstanding rigidity and accuracy. Allows a minimum pass of $\Phi 25$
2. The main drive shaft is made of special alloy material. It can achieve high stability during the transmission after processed by strict heat treatment and grinding finish.
3. The imported gears and bearings with good quality ensure the high torque and low noise in transmission.
4. The way of input and output are flexible and diverse. Not limited to connecting with BT shanks and ER collets, our angle heads can meet all kinds of precision machining equipment for milling, drilling, tapping and grinding processes etc.

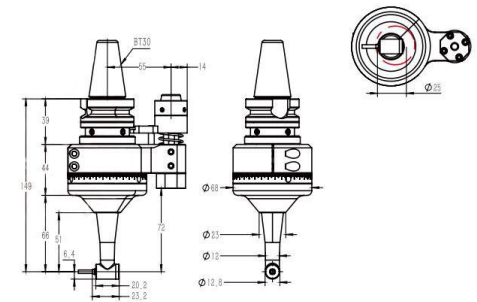

HAIWANJINGGONG

◆ Model	DK90-BT30-3M
◆ Driving Shank	BT30
◆ More Shanks	Applicable
◆ Max.Speed	10000RPM
◆ Output Rotation	CW-CW
◆ Ratio Of Transmission	1:0.75
◆ Passing Diameter	D25
◆ Clamping Range	D3
◆ Tapping	M3
◆ Torque	4.3 Nm
◆ Weight	1.493 kg
◆ Inventory	In Stock
◆ Customization	Support

PARAMETERS

DK90 BT30-3RA



Beijing BOD Technology Co.,Ltd

FEATURES

1. The housing is made of aircraft-grade aluminum. After precision machining and aging treatment, it has the features of long service life, outstanding rigidity and accuracy. Allows a minimum pass of $\Phi 37$
2. The main drive shaft is made of special alloy material. It can achieve high stability during the transmission after processed by strict heat treatment and grinding finish.
3. The imported gears and bearings with good quality ensure the high torque and low noise in transmission.
4. The way of input and output are flexible and diverse. Not limited to connecting with BT shanks and ER collets, our angle heads can meet all kinds of precision machining equipment for milling, drilling, tapping and grinding processes etc.

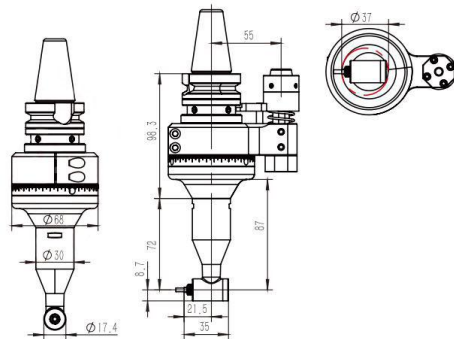
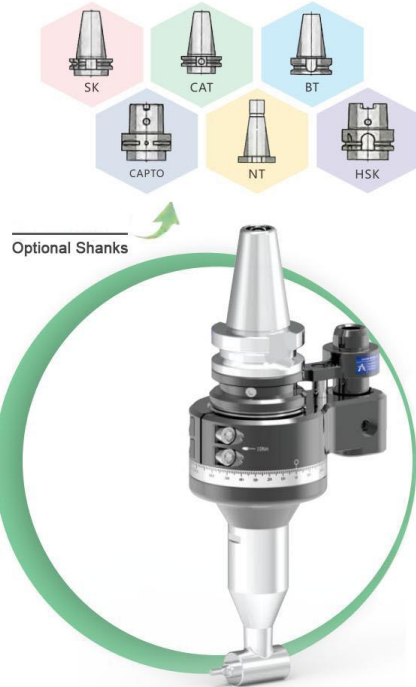

HAIWANJINGGONG	◆ Model	DK90-BT30-3RA	PARAMETERS
	◆ Driving Shank	BT30	
	◆ More Shanks	Applicable	
	◆ Max.Speed	10000 RPM	
	◆ Output Rotation	CW-CW	
	◆ Ratio Of Transmission	1.5 : 1	
	◆ Passing Diameter	D37	
	◆ Clamping Range	D3	
	◆ Tapping	M3	
	◆ Torque	4.3 Nm	
	◆ Weight	1.8 kg	
	◆ Inventory	In Stock	
	◆ Customization	Support	

07

DK90 BT30-C1.6M



Beijing BOD Technology Co.,Ltd

FEATURES

1. The housing is made of aircraft-grade aluminum. After precision machining and aging treatment, it has the features of long service life, outstanding rigidity and accuracy. Allows a minimum pass of $\Phi 11.5\text{mm}$
2. The main drive shaft is made of special alloy material. It can achieve high stability during the transmission after processed by strict heat treatment and grinding finish.
3. The imported gears and bearings with good quality ensure the high torque and low noise in transmission.
4. The way of input and output are flexible and diverse. Not limited to connecting with BT shanks and ER collets, our angle heads can meet all kinds of precision machining equipment for milling, drilling, tapping and grinding processes etc.

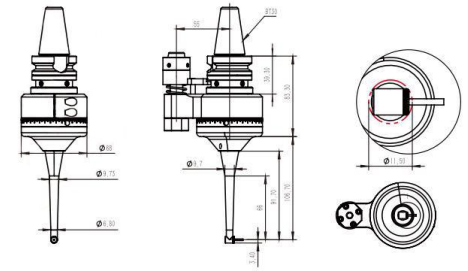

HAIWANJINGGONG	◆ Model	DK90-BT30-C1.6M	PARAMETERS
	◆ Driving Shank	BT30	
	◆ More Shanks	Applicable	
	◆ Max.Speed	12000RPM	
	◆ Output Rotation	CCW-CW	
	◆ Ratio Of Transmission	1:1.1	
	◆ Passing Diameter	11.5MM	
	◆ Clamping Range	D3	
	◆ Tapping	M3	
	◆ Torque	4.3 Nm	
	◆ Weight	1.5 kg	
	◆ Inventory	In Stock	
	◆ Customization	Support	

08

DK90 BT40-DC5M-50



Beijing BOD Technology Co.,Ltd

FEATURES

1. The housing is made of 40Cr. After precision machining and aging treatment, it has the features of long service life, outstanding rigidity and accuracy. Allows a minimum pass of $\Phi 40$
2. The main drive shaft is made of special alloy material. It can achieve high stability during the transmission after processed by strict heat treatment and grinding finish.
3. The imported gears and bearings with good quality ensure the high torque and low noise in transmission.
4. The way of input and output are flexible and diverse. Not limited to connecting with BT shanks and ER collets, our angle heads can meet all kinds of precision machining equipment for milling, drilling, tapping and grinding processes etc.

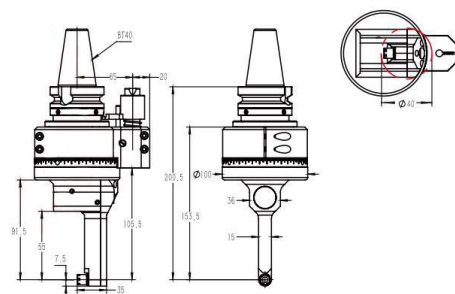

HAIWANJINGGONG	◆ Model	DK90-BT40-DC5M-50	PARAMETERS
	◆ Driving Shank	BT40	
	◆ More Shanks	Applicable	
	◆ Max.Speed	6000RPM	
	◆ Output Rotation	CW-CW	
	◆ Ratio Of Transmission	1:1	
	◆ Passing Diameter	D40	
	◆ Clamping Range	D1-D5	
	◆ Tapping	M3-M4	
	◆ Torque	5.6Nm	
	◆ Weight	5.000 kg	
	◆ Inventory	In Stock	
	◆ Customization	Support	

DK90 BT40-DC6



Beijing BOD Technology Co.,Ltd

FEATURES

1. The housing is made of 40Cr. After precision machining and aging treatment, it has the features of long service life, outstanding rigidity and accuracy. Allows a minimum pass of $\Phi 35$
2. The main drive shaft is made of special alloy material. It can achieve high stability during the transmission after processed by strict heat treatment and grinding finish.
3. The imported gears and bearings with good quality ensure the high torque and low noise in transmission.
4. The way of input and output are flexible and diverse. Not limited to connecting with BT shanks and ER collets, our angle heads can meet all kinds of precision machining equipment for milling, drilling, tapping and grinding processes etc.

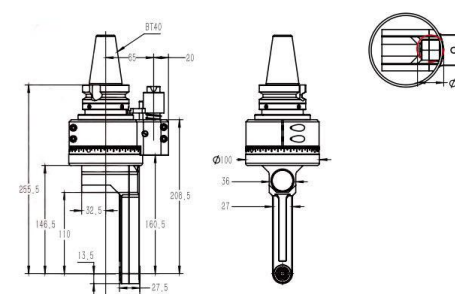

HAIWANJINGGONG	◆ Model	DK90-BT40-DC6 / Square	PARAMETERS
	◆ Driving Shank	BT40	
	◆ More Shanks	Applicable	
	◆ Max.Speed	6000 RPM	
	◆ Output Rotation	CW-CW	
	◆ Ratio Of Transmission	1:1	
	◆ Passing Diameter	D35	
	◆ Clamping Range	D1-D6	
	◆ Tapping	M3-M6	
	◆ Torque	10.8 Nm	
	◆ Weight	5.276 kg	
	◆ Inventory	In Stock	
	◆ Customization	Support	

DK90 BT40-DC6-66



Beijing BOD Technology Co., Ltd

FEATURES

1. The housing is made of 40Cr. After precision machining and aging treatment, it has the features of long service life, outstanding rigidity and accuracy. Allows a minimum pass of $\Phi 35$.
2. The main drive shaft is made of special alloy material. It can achieve high stability during the transmission after processed by strict heat treatment and grinding finish.
3. The imported gears and bearings with good quality ensure the high torque and low noise in transmission.
4. The way of input and output are flexible and diverse. Not limited to connecting with BT shanks and ER collets, our angle heads can meet all kinds of precision machining equipment for milling, drilling, tapping and grinding processes etc.

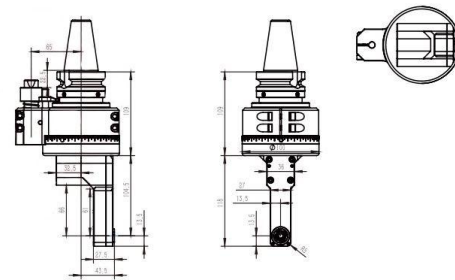

HAIWANJINGGONG	◆ Model	DK90-BT40-DC6-66	PARAMETERS
	◆ Driving Shank	BT40	
	◆ More Shanks	Applicable	
	◆ Max.Speed	6000 RPM	
	◆ Output Rotation	CW-CW	
	◆ Ratio Of Transmission	1:1	
	◆ Passing Diameter	D35	
	◆ Clamping Range	D1-D6	
	◆ Tapping	Thread Milling	
	◆ Torque	10.8 Nm	
	◆ Weight	4.891 kg	
	◆ Inventory	In Stock	
	◆ Customization	Support	

DK90 BT40-DC7-18.5



Beijing BOD Technology Co., Ltd

FEATURES

1. The housing is made of 40Cr. After precision machining and aging treatment, it has the features of long service life, outstanding rigidity and accuracy. Allows a minimum pass of $\Phi 50$.
2. The main drive shaft is made of special alloy material. It can achieve high stability during the transmission after processed by strict heat treatment and grinding finish.
3. The imported gears and bearings with good quality ensure the high torque and low noise in transmission.
4. The way of input and output are flexible and diverse. Not limited to connecting with BT shanks and ER collets, our angle heads can meet all kinds of precision machining equipment for milling, drilling, tapping and grinding processes etc.

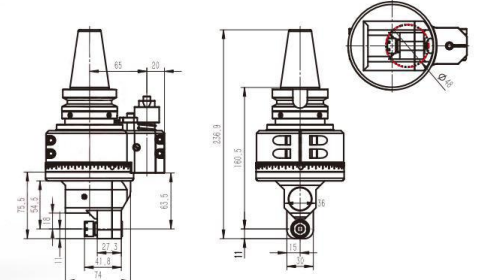

HAIWANJINGGONG	◆ Model	DK90-BT40-DC7-18	PARAMETERS
	◆ Driving Shank	BT40	
	◆ More Shanks	Applicable	
	◆ Max.Speed	6000 RPM	
	◆ Output Rotation	CW-CW	
	◆ Ratio Of Transmission	1:1	
	◆ Passing Diameter	D50	
	◆ Clamping Range	D1-D7	
	◆ Tapping	Thread Milling	
	◆ Torque	10.8 Nm	
	◆ Weight	4.556 kg	
	◆ Inventory	In Stock	
	◆ Customization	Support	

DK90 BT40-DC7-35



Beijing BOD Technology Co., Ltd

FEATURES

1. The housing is made of 40Cr. After precision machining and aging treatment, it has the features of long service life, outstanding rigidity and accuracy. Allows a minimum pass of $\phi 50$
2. The main drive shaft is made of special alloy material. It can achieve high stability during the transmission after processed by strict heat treatment and grinding finish.
3. The imported gears and bearings with good quality ensure the high torque and low noise in transmission.
4. The way of input and output are flexible and diverse. Not limited to connecting with BT shanks and ER collets, our angle heads can meet all kinds of precision machining equipment for milling, drilling, tapping and grinding processes etc.

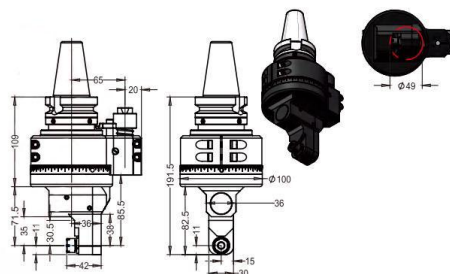

◆ Model	DK90-BT40-DC7-35
◆ Driving Shank	BT40
◆ More Shanks	Applicable
◆ Max.Speed	6000RPM
◆ Output Rotation	CW-CW
◆ Ratio Of Transmission	1:1
◆ Passing Diameter	D50
◆ Clamping Range	D1-D7
◆ Tapping	Thread Milling
◆ Torque	10.8 Nm
◆ Weight	5.196 kg
◆ Inventory	In Stock
◆ Customization	Support

DK90 BT40-DC7-52



Beijing BOD Technology Co., Ltd

FEATURES

1. The housing is made of 40Cr. After precision machining and aging treatment, it has the features of long service life, outstanding rigidity and accuracy. Allows a minimum pass of $\phi 50$
2. The main drive shaft is made of special alloy material. It can achieve high stability during the transmission after processed by strict heat treatment and grinding finish.
3. The imported gears and bearings with good quality ensure the high torque and low noise in transmission.
4. The way of input and output are flexible and diverse. Not limited to connecting with BT shanks and ER collets, our angle heads can meet all kinds of precision machining equipment for milling, drilling, tapping and grinding processes etc.

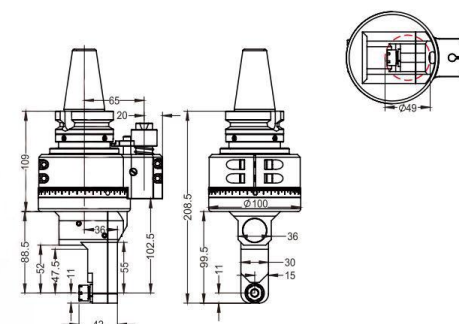
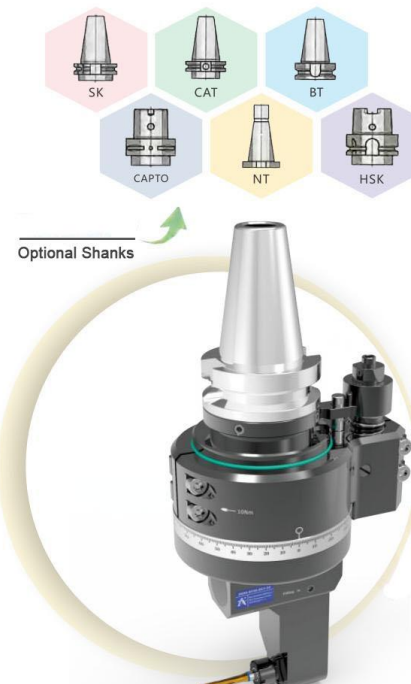

◆ Model	DK90-BT40-DC7-52
◆ Driving Shank	BT40
◆ More Shanks	Applicable
◆ Max.Speed	6000 RPM
◆ Output Rotation	CW-CW
◆ Ratio Of Transmission	1:1
◆ Passing Diameter	D50
◆ Clamping Range	D1-D7
◆ Tapping	Thread Milling
◆ Torque	10.8 Nm
◆ Weight	5.310 kg
◆ Inventory	In Stock
◆ Customization	Support

DK90 BT40-DC8-45



Beijing BOD Technology Co.,Ltd

FEATURES

1. The housing is made of 40Cr. After precision machining and aging treatment, it has the features of long service life, outstanding rigidity and accuracy. Allows a minimum pass of $\phi 45$
2. The main drive shaft is made of special alloy material. It can achieve high stability during the transmission after processed by strict heat treatment and grinding finish.
3. The imported gears and bearings with good quality ensure the high torque and low noise in transmission.
4. The way of input and output are flexible and diverse. Not limited to connecting with BT shanks and ER collets, our angle heads can meet all kinds of precision machining equipment for milling, drilling, tapping and grinding processes etc.

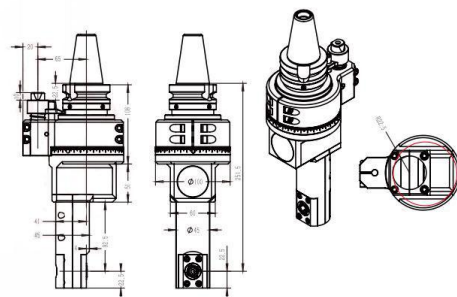

HAIWANJINGGONG

◆ Model	DK90-BT40-DC8-D45
◆ Driving Shank	BT40
◆ More Shanks	Applicable
◆ Max.Speed	6000RPM
◆ Output Rotation	CW-CW
◆ Ratio Of Transmission	1:1
◆ Passing Diameter	D45
◆ Clamping Range	D4-D10
◆ Tapping	M5-M10
◆ Torque	23. Nm
◆ Weight	6.5 kg
◆ Inventory	In Stock
◆ Customization	Support

PARAMETERS

DK90 BT40-DC10



Beijing BOD Technology Co.,Ltd

FEATURES

1. The housing is made of 40Cr. After precision machining and aging treatment, it has the features of long service life, outstanding rigidity and accuracy. Allows a minimum pass of $\phi 51$
2. The main drive shaft is made of special alloy material. It can achieve high stability during the transmission after processed by strict heat treatment and grinding finish.
3. The imported gears and bearings with good quality ensure the high torque and low noise in transmission.
4. The way of input and output are flexible and diverse. Not limited to connecting with BT shanks and ER collets, our angle heads can meet all kinds of precision machining equipment for milling, drilling, tapping and grinding processes etc.

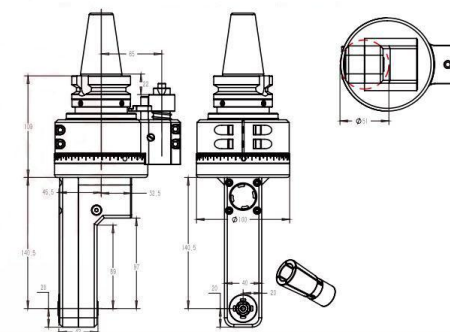
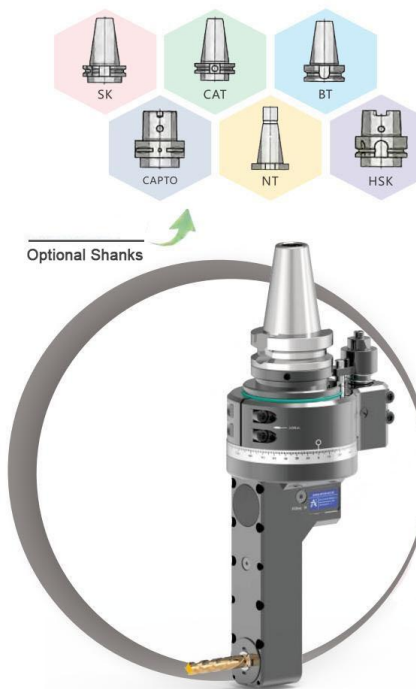

HAIWANJINGGONG

◆ Model	DK90-BT40-DC10
◆ Driving Shank	BT40
◆ More Shanks	Applicable
◆ Max.Speed	6000RPM
◆ Output Rotation	CW-CW
◆ Ratio Of Transmission	1:1
◆ Passing Diameter	D51
◆ Clamping Range	D4-D10
◆ Tapping	M5-M10
◆ Torque	23. Nm
◆ Weight	6.5 kg
◆ Inventory	In Stock
◆ Customization	Support

PARAMETERS

DK90 BT40-ER11-90



Beijing BOD Technology Co., Ltd

FEATURES

1. The housing is made of QT500-7. After precision machining and aging treatment, it has the features of long service life, outstanding rigidity and accuracy. Allows a minimum pass of $\Phi 75$
2. The main drive shaft is made of special alloy material. It can achieve high stability during the transmission after processed by strict heat treatment and grinding finish.
3. The imported gears and bearings with good quality ensure the high torque and low noise in transmission.
4. The way of input and output are flexible and diverse. Not limited to connecting with BT shanks and ER collets, our angle heads can meet all kinds of precision machining equipment for milling, drilling, tapping and grinding processes etc.

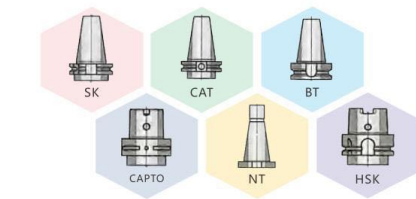

Optional Shanks

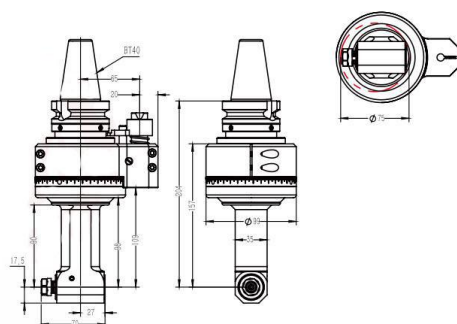

HAIWANJINGGONG	◆ Model	DK90-BT40-ER11-90	PARAMETERS
	◆ Driving Shank	BT40	
	◆ More Shanks	Applicable	
	◆ Max.Speed	8000RPM	
	◆ Output Rotation	CW-CW	
	◆ Ratio Of Transmission	1:1	
	◆ Passing Diameter	D75	
	◆ Clamping Range	D1-D7	
	◆ Tapping	M5-M6	
	◆ Torque	10.8Nm	
	◆ Weight	5.043 kg	
	◆ Inventory	In Stock	
	◆ Customization	Support	

DK90 BT40-ER11-140



Beijing BOD Technology Co., Ltd

FEATURES

1. The housing is made of QT500-7. After precision machining and aging treatment, it has the features of long service life, outstanding rigidity and accuracy. Allows a minimum pass of $\Phi 75$
2. The main drive shaft is made of special alloy material. It can achieve high stability during the transmission after processed by strict heat treatment and grinding finish.
3. The imported gears and bearings with good quality ensure the high torque and low noise in transmission.
4. The way of input and output are flexible and diverse. Not limited to connecting with BT shanks and ER collets, our angle heads can meet all kinds of precision machining equipment for milling, drilling, tapping and grinding processes etc.

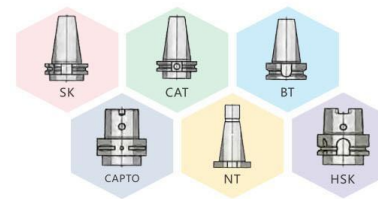

Optional Shanks

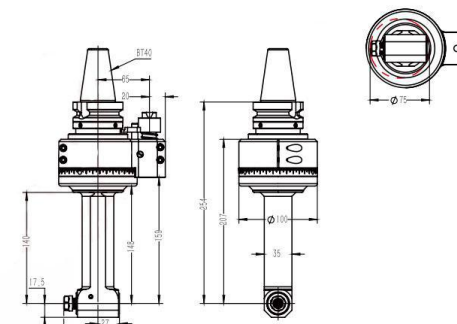

HAIWANJINGGONG	◆ Model	DK90-BT40-ER11-140	PARAMETERS
	◆ Driving Shank	BT40	
	◆ More Shanks	Applicable	
	◆ Max.Speed	8000RPM	
	◆ Output Rotation	CW-CW	
	◆ Ratio Of Transmission	1:1	
	◆ Passing Diameter	D75	
	◆ Clamping Range	D1-D7	
	◆ Tapping	M5-M6	
	◆ Torque	8.8Nm	
	◆ Weight	5.312 kg	
	◆ Inventory	In Stock	
	◆ Customization	Support	

DK90 BT40-ER11-190



Beijing BOD Technology Co., Ltd

FEATURES

1. The housing is made of QT500-7. After precision machining and aging treatment, it has the features of long service life, outstanding rigidity and accuracy. Allows a minimum pass of $\phi 75$
2. The main drive shaft is made of special alloy material. It can achieve high stability during the transmission after processed by strict heat treatment and grinding finish.
3. The imported gears and bearings with good quality ensure the high torque and low noise in transmission.
4. The way of input and output are flexible and diverse. Not limited to connecting with BT shanks and ER collets, our angle heads can meet all kinds of precision machining equipment for milling, drilling, tapping and grinding processes etc.

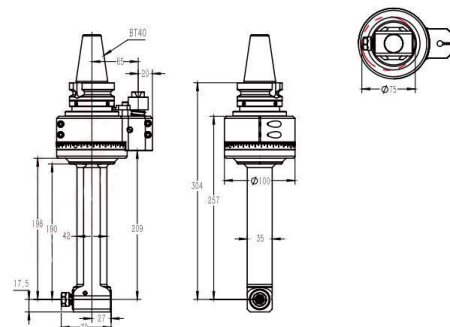

HAIWANJINGGONG	◆ Model	DK90-BT40-ER11-190	PARAMETERS
	◆ Driving Shank	BT40	
	◆ More Shanks	Applicable	
	◆ Max.Speed	8000RPM	
	◆ Output Rotation	CW-CW	
	◆ Ratio Of Transmission	1:1	
	◆ Passing Diameter	D75	
	◆ Clamping Range	D1-D7	
	◆ Tapping	M5-M6	
	◆ Torque	8.8Nm	
	◆ Weight	5.787 kg	
	◆ Inventory	In Stock	
	◆ Customization	Support	

DK90 BT40-ER16-66



Beijing BOD Technology Co., Ltd

FEATURES

1. The housing is made of QT500-7. After precision machining and aging treatment, it has the features of long service life, outstanding rigidity and accuracy. Allows a minimum pass of $\phi 100$
2. The main drive shaft is made of special alloy material. It can achieve high stability during the transmission after processed by strict heat treatment and grinding finish.
3. The imported gears and bearings with good quality ensure the high torque and low noise in transmission.
4. The way of input and output are flexible and diverse. Not limited to connecting with BT shanks and ER collets, our angle heads can meet all kinds of precision machining equipment for milling, drilling, tapping and grinding processes etc.

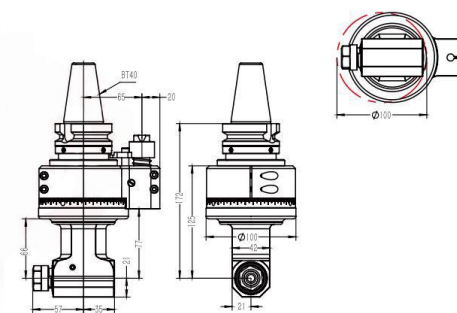

HAIWANJINGGONG	◆ Model	DK90-BT40-ER16-66	PARAMETERS
	◆ Driving Shank	BT40	
	◆ More Shanks	Applicable	
	◆ Max.Speed	8000RPM	
	◆ Output Rotation	CW-CW	
	◆ Ratio Of Transmission	1:1	
	◆ Passing Diameter	D100	
	◆ Clamping Range	D1-D10	
	◆ Tapping	M5-M8	
	◆ Torque	18.Nm	
	◆ Weight	5.043 kg	
	◆ Inventory	In Stock	
	◆ Customization	Support	

DK90 BT40-ER16-110



Beijing BOD Technology Co., Ltd

FEATURES

1. The housing is made of QT500-7. After precision machining and aging treatment, it has the features of long service life, outstanding rigidity and accuracy. Allows a minimum pass of $\Phi 100$
2. The main drive shaft is made of special alloy material. It can achieve high stability during the transmission after processed by strict heat treatment and grinding finish.
3. The imported gears and bearings with good quality ensure the high torque and low noise in transmission.
4. The way of input and output are flexible and diverse. Not limited to connecting with BT shanks and ER collets, our angle heads can meet all kinds of precision machining equipment for milling, drilling, tapping and grinding processes etc.

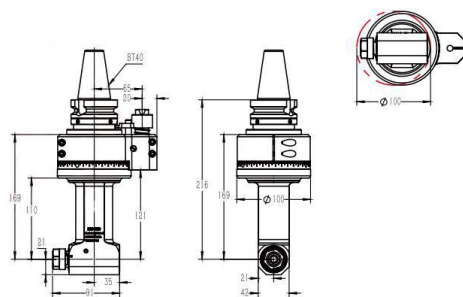
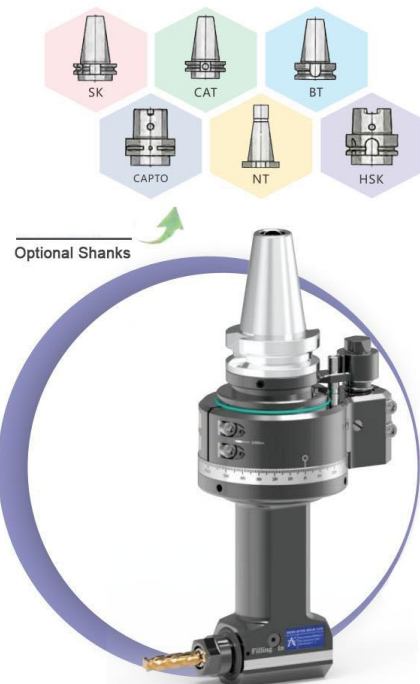

◆ Model	DK90-BT40-ER16-110
◆ Driving Shank	BT40
◆ More Shanks	Applicable
◆ Max.Speed	8000RPM
◆ Output Rotation	CW-CW
◆ Ratio Of Transmission	1:1
◆ Passing Diameter	D100
◆ Clamping Range	D1-D10
◆ Tapping	M5-M8
◆ Torque	18.Nm
◆ Weight	5.391 kg
◆ Inventory	In Stock
◆ Customization	Support

HAIWANJINGGONG

PARAMETERS

DK90 BT40-ER16-160



Beijing BOD Technology Co., Ltd

FEATURES

1. The housing is made of QT500-7. After precision machining and aging treatment, it has the features of long service life, outstanding rigidity and accuracy. Allows a minimum pass of $\Phi 100$
2. The main drive shaft is made of special alloy material. It can achieve high stability during the transmission after processed by strict heat treatment and grinding finish.
3. The imported gears and bearings with good quality ensure the high torque and low noise in transmission.
4. The way of input and output are flexible and diverse. Not limited to connecting with BT shanks and ER collets, our angle heads can meet all kinds of precision machining equipment for milling, drilling, tapping and grinding processes etc.

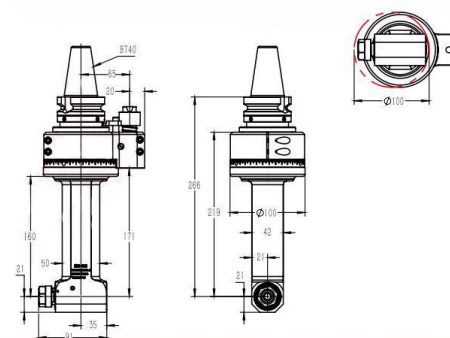

◆ Model	DK90-BT40-ER16-160
◆ Driving Shank	BT40
◆ More Shanks	Applicable
◆ Max.Speed	8000RPM
◆ Output Rotation	CW-CW
◆ Ratio Of Transmission	1:1
◆ Passing Diameter	D100
◆ Clamping Range	D1-D10
◆ Tapping	M5-M8
◆ Torque	18.Nm
◆ Weight	5.823 kg
◆ Inventory	In Stock
◆ Customization	Support

HAIWANJINGGONG

PARAMETERS

DK90 BT40-ER16-210



Beijing BOD Technology Co., Ltd

FEATURES

1. The housing is made of QT500-7. After precision machining and aging treatment, it has the features of long service life, outstanding rigidity and accuracy. Allows a minimum pass of $\phi 100$
2. The main drive shaft is made of special alloy material. It can achieve high stability during the transmission after processed by strict heat treatment and grinding finish.
3. The imported gears and bearings with good quality ensure the high torque and low noise in transmission.
4. The way of input and output are flexible and diverse. Not limited to connecting with BT shanks and ER collets, our angle heads can meet all kinds of precision machining equipment for milling, drilling, tapping and grinding processes etc.

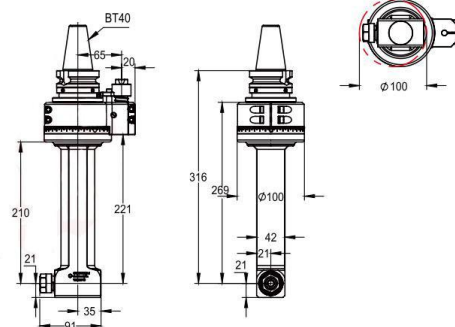
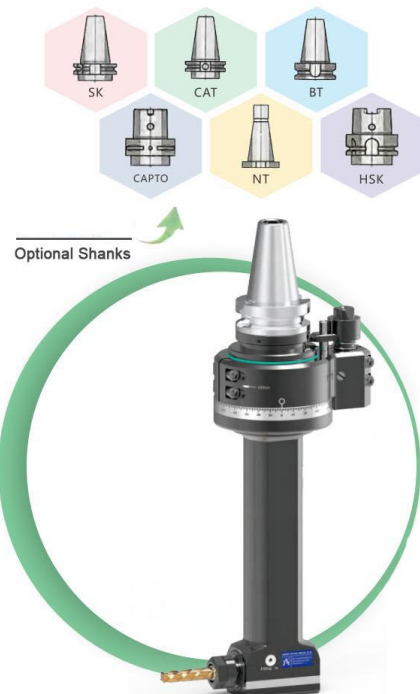

HAIWANJINGGONG

◆ Model	DK90-BT40-ER16-210
◆ Driving Shank	BT40
◆ More Shanks	Applicable
◆ Max.Speed	8000RPM
◆ Output Rotation	CW-CW
◆ Ratio Of Transmission	1:1
◆ Passing Diameter	D100
◆ Clamping Range	D1-D10
◆ Tapping	M5-M8
◆ Torque	18.Nm
◆ Weight	6.324 kg
◆ Inventory	In Stock
◆ Customization	Support

PARAMETERS

DK90 BT40-ER16-260



Beijing BOD Technology Co., Ltd

FEATURES

1. The housing is made of QT500-7. After precision machining and aging treatment, it has the features of long service life, outstanding rigidity and accuracy. Allows a minimum pass of $\phi 100$
2. The main drive shaft is made of special alloy material. It can achieve high stability during the transmission after processed by strict heat treatment and grinding finish.
3. The imported gears and bearings with good quality ensure the high torque and low noise in transmission.
4. The way of input and output are flexible and diverse. Not limited to connecting with BT shanks and ER collets, our angle heads can meet all kinds of precision machining equipment for milling, drilling, tapping and grinding processes etc.

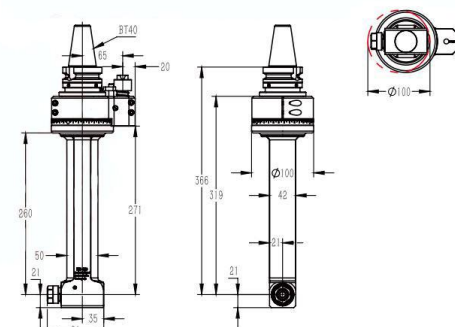

HAIWANJINGGONG

◆ Model	DK90-BT40-ER16-260
◆ Driving Shank	BT40
◆ More Shanks	Applicable
◆ Max.Speed	8000RPM
◆ Output Rotation	CW-CW
◆ Ratio Of Transmission	1:1
◆ Passing Diameter	D100
◆ Clamping Range	D1-D10
◆ Tapping	M5-M8
◆ Torque	18.Nm
◆ Weight	7.073kg
◆ Inventory	In Stock
◆ Customization	Support

PARAMETERS

DK90 BT40-ER16-2X



Beijing BOD Technology Co., Ltd

FEATURES

1. The housing is made of QT500-7. After precision machining and aging treatment, it has the features of long service life, outstanding rigidity and accuracy. Allows a minimum pass of $\phi 132$
2. The main drive shaft is made of special alloy material. It can achieve high stability during the transmission after processed by strict heat treatment and grinding finish.
3. The imported gears and bearings with good quality ensure the high torque and low noise in transmission.
4. The way of input and output are flexible and diverse. Not limited to connecting with BT shanks and ER collets, our angle heads can meet all kinds of precision machining equipment for milling, drilling, tapping and grinding processes etc.



Optional Shanks

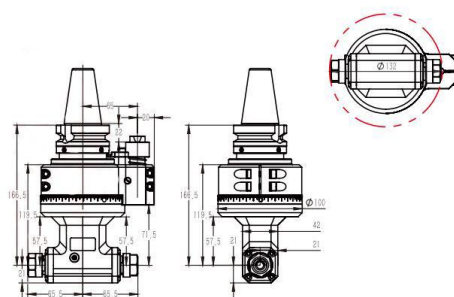

HAIWANJINGGONG

◆ Model	DK90-BT40-ER16-2X
◆ Driving Shank	BT40/HSK63A/SK40
◆ More Shanks	Applicable
◆ Max.Speed	8000RPM
◆ Output Rotation	CW-CW
◆ Ratio Of Transmission	1:1
◆ Passing Diameter	D132
◆ Clamping Range	D1-D10
◆ Tapping	M6-M10
◆ Torque	46.Nm
◆ Weight	4.163 kg
◆ Inventory	In Stock
◆ Customization	Support

PARAMETERS

DK90 BT40-ER25-66



Beijing BOD Technology Co., Ltd

FEATURES

1. The housing is made of QT500-7. After precision machining and aging treatment, it has the features of long service life, outstanding rigidity and accuracy. Allows a minimum pass of $\phi 130$
2. The main drive shaft is made of special alloy material. It can achieve high stability during the transmission after processed by strict heat treatment and grinding finish.
3. The imported gears and bearings with good quality ensure the high torque and low noise in transmission.
4. The way of input and output are flexible and diverse. Not limited to connecting with BT shanks and ER collets, our angle heads can meet all kinds of precision machining equipment for milling, drilling, tapping and grinding processes etc.

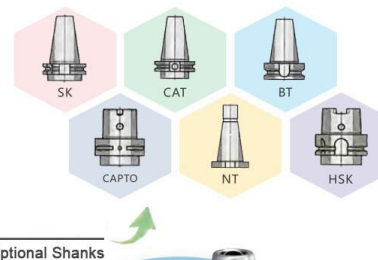

Optional Shanks

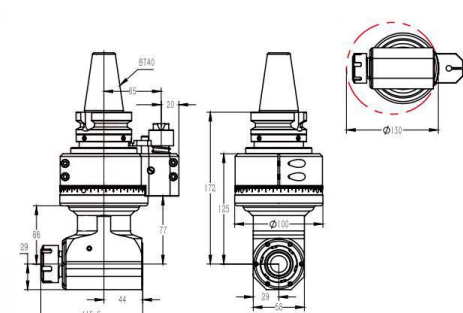

◆ Model	DK90-BT40-ER25-66
◆ Driving Shank	BT40
◆ More Shanks	Applicable
◆ Max.Speed	6800RPM
◆ Output Rotation	CW-CW
◆ Ratio Of Transmission	1:1
◆ Passing Diameter	D130
◆ Clamping Range	D1-D16
◆ Tapping	M6-M14
◆ Torque	46.Nm
◆ Weight	6.118 kg
◆ Inventory	In Stock
◆ Customization	Support

PARAMETERS

DK90 BT40-ER25-110



Beijing BOD Technology Co., Ltd

FEATURES

1. The housing is made of QT500-7. After precision machining and aging treatment, it has the features of long service life, outstanding rigidity and accuracy. Allows a minimum pass of $\Phi 130$
2. The main drive shaft is made of special alloy material. It can achieve high stability during the transmission after processed by strict heat treatment and grinding finish.
3. The imported gears and bearings with good quality ensure the high torque and low noise in transmission.
4. The way of input and output are flexible and diverse. Not limited to connecting with BT shanks and ER collets, our angle heads can meet all kinds of precision machining equipment for milling, drilling, tapping and grinding processes etc.

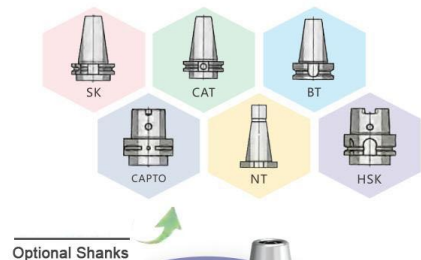

Optional Shanks

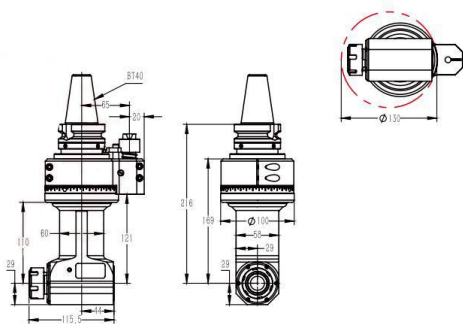

◆ Model	DK90-BT40-ER25-110
◆ Driving Shank	BT40
◆ More Shanks	Applicable
◆ Max.Speed	6800RPM
◆ Output Rotation	CW-CW
◆ Ratio Of Transmission	1:1
◆ Passing Diameter	D130
◆ Clamping Range	D1-D16
◆ Tapping	M6-M14
◆ Torque	46.Nm
◆ Weight	6.677 kg
◆ Inventory	In Stock
◆ Customization	Support

HAIWANJINGGONG

PARAMETERS

DK90 BT40-ER25-160



Beijing BOD Technology Co., Ltd

FEATURES

1. The housing is made of QT500-7. After precision machining and aging treatment, it has the features of long service life, outstanding rigidity and accuracy. Allows a minimum pass of $\Phi 130$
2. The main drive shaft is made of special alloy material. It can achieve high stability during the transmission after processed by strict heat treatment and grinding finish.
3. The imported gears and bearings with good quality ensure the high torque and low noise in transmission.
4. The way of input and output are flexible and diverse. Not limited to connecting with BT shanks and ER collets, our angle heads can meet all kinds of precision machining equipment for milling, drilling, tapping and grinding processes etc.



Optional Shanks

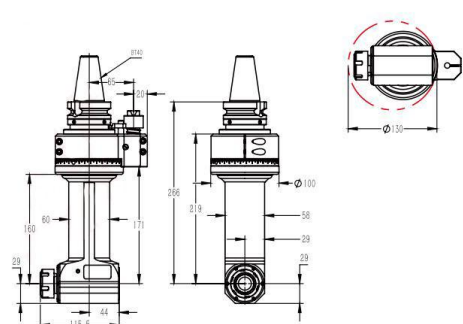

◆ Model	DK90-BT40-ER25-160
◆ Driving Shank	BT40
◆ More Shanks	Applicable
◆ Max.Speed	6800RPM
◆ Output Rotation	CW-CW
◆ Ratio Of Transmission	1:1
◆ Passing Diameter	D130
◆ Clamping Range	D1-D16
◆ Tapping	M6-M14
◆ Torque	46.Nm
◆ Weight	7.303 kg
◆ Inventory	In Stock
◆ Customization	Support

HAIWANJINGGONG

PARAMETERS

DK90 BT40-ER25-210



Beijing BOD Technology Co.,Ltd

FEATURES

1. The housing is made of QT500-7. After precision machining and aging treatment, it has the features of long service life, outstanding rigidity and accuracy. Allows a minimum pass of $\phi 130$
2. The main drive shaft is made of special alloy material. It can achieve high stability during the transmission after processed by strict heat treatment and grinding finish.
3. The imported gears and bearings with good quality ensure the high torque and low noise in transmission.
4. The way of input and output are flexible and diverse. Not limited to connecting with BT shanks and ER collets, our angle heads can meet all kinds of precision machining equipment for milling, drilling, tapping and grinding processes etc.

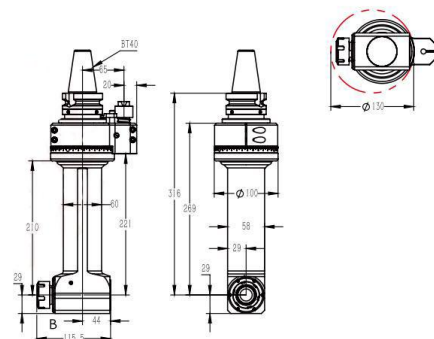
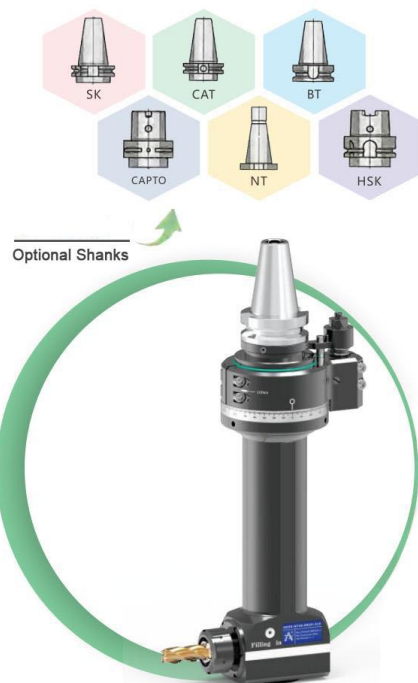

◆ Model	DK90-BT40-ER25-210
◆ Driving Shank	BT40
◆ More Shanks	Applicable
◆ Max.Speed	6800RPM
◆ Output Rotation	CW-CW
◆ Ratio Of Transmission	1:1
◆ Passing Diameter	D130
◆ Clamping Range	D1-D16
◆ Tapping	M6-M14
◆ Torque	46.Nm
◆ Weight	8.528 kg
◆ Inventory	In Stock
◆ Customization	Support

HAIWANJINGGONG

PARAMETERS

DK90 BT40-ER25-2X



Beijing BOD Technology Co.,Ltd

FEATURES

1. The housing is made of QT500-7. After precision machining and aging treatment, it has the features of long service life, outstanding rigidity and accuracy. Allows a minimum pass of $\phi 140$
2. The main drive shaft is made of special alloy material. It can achieve high stability during the transmission after processed by strict heat treatment and grinding finish.
3. The imported gears and bearings with good quality ensure the high torque and low noise in transmission.
4. The way of input and output are flexible and diverse. Not limited to connecting with BT shanks and ER collets, our angle heads can meet all kinds of precision machining equipment for milling, drilling, tapping and grinding processes etc.

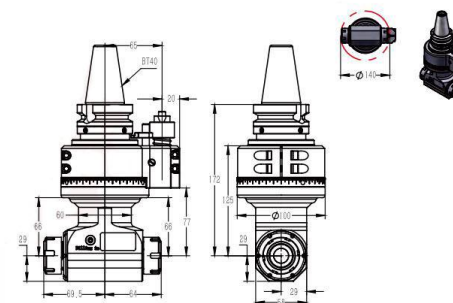

◆ Model	DK90-BT40-ER25-2X
◆ Driving Shank	BT40
◆ More Shanks	Applicable
◆ Max.Speed	6800RPM
◆ Output Rotation	L CW-CW/ R CCW-CW
◆ Ratio Of Transmission	1:1
◆ Passing Diameter	D140
◆ Clamping Range	D1-D16
◆ Tapping	M6-M14
◆ Torque	46.Nm
◆ Weight	6.9 kg
◆ Inventory	In Stock
◆ Customization	Support

HAIWANJINGGONG

PARAMETERS

DK90 BT40-ER25-2X-125



Beijing BOD Technology Co., Ltd

FEATURES

1. The housing is made of QT500-7. After precision machining and aging treatment, it has the features of long service life, outstanding rigidity and accuracy. Allows a minimum pass of $\phi 140$
2. The main drive shaft is made of special alloy material. It can achieve high stability during the transmission after processed by strict heat treatment and grinding finish.
3. The imported gears and bearings with good quality ensure the high torque and low noise in transmission.
4. The way of input and output are flexible and diverse. Not limited to connecting with BT shanks and ER collets, our angle heads can meet all kinds of precision machining equipment for milling, drilling, tapping and grinding processes etc.

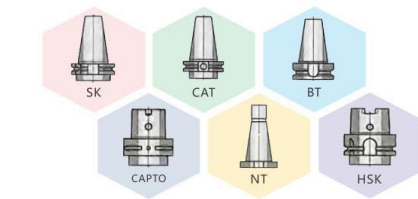

Optional Shanks

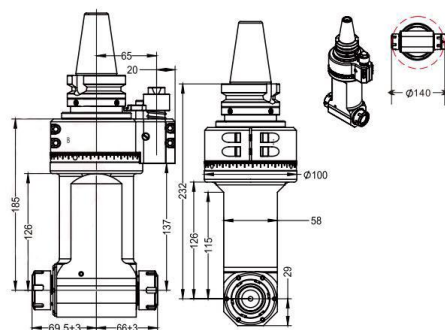

◆ Model	DK90-BT40-ER25-2X-125
◆ Driving Shank	BT40/BBT40
◆ More Shanks	Applicable
◆ Max.Speed	6800RPM
◆ Output Rotation	L CW-CW/ R CCW-CW
◆ Ratio Of Transmission	1:1
◆ Passing Diameter	D140
◆ Clamping Range	D1-D16
◆ Tapping	M6-M14
◆ Torque	46.Nm
◆ Weight	9.13 kg
◆ Inventory	In Stock
◆ Customization	Support

HAIWANJINGGONG

PARAMETERS

DK90 BT40-ER32-80



Beijing BOD Technology Co., Ltd

FEATURES

1. The housing is made of QT500-7. After precision machining and aging treatment, it has the features of long service life, outstanding rigidity and accuracy. Allows a minimum pass of $\phi 155$
2. The main drive shaft is made of special alloy material. It can achieve high stability during the transmission after processed by strict heat treatment and grinding finish.
3. The imported gears and bearings with good quality ensure the high torque and low noise in transmission.
4. The way of input and output are flexible and diverse. Not limited to connecting with BT shanks and ER collets, our angle heads can meet all kinds of precision machining equipment for milling, drilling, tapping and grinding processes etc.

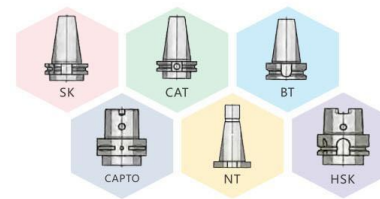

Optional Shanks

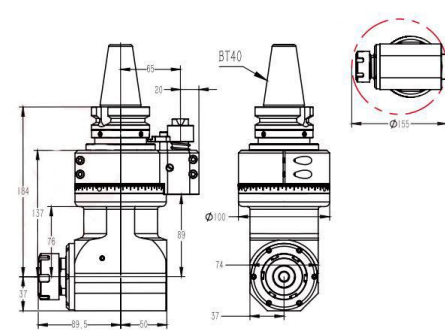

◆ Model	DK90-BT40-ER32-80
◆ Driving Shank	BT40
◆ More Shanks	Applicable
◆ Max.Speed	5000RPM
◆ Output Rotation	CW-CW
◆ Ratio Of Transmission	1:1
◆ Passing Diameter	D155
◆ Clamping Range	D1-D20
◆ Tapping	M6-M16
◆ Torque	65.Nm
◆ Weight	6.669 kg
◆ Inventory	In Stock
◆ Customization	Support

HAIWANJINGGONG

PARAMETERS

DK90 BT40-ER11M-60



Beijing BOD Technology Co., Ltd

FEATURES

1. The housing is made of aircraft-grade aluminum. After precision machining and aging treatment, it has the features of long service life, outstanding rigidity and accuracy. Allows a minimum pass of $\Phi 55$
2. The main drive shaft is made of special alloy material. It can achieve high stability during the transmission after processed by strict heat treatment and grinding finish.
3. The imported gears and bearings with good quality ensure the high torque and low noise in transmission.
4. The way of input and output are flexible and diverse. Not limited to connecting with BT shanks and ER collets, our angle heads can meet all kinds of precision machining equipment for milling, drilling, tapping and grinding processes etc.

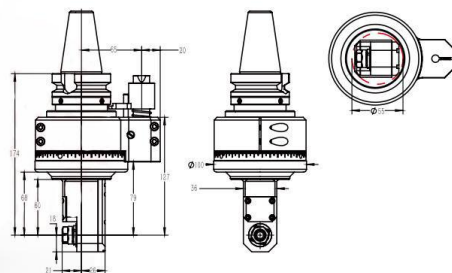

◆ Model	DK90-BT40-ER11M-60
◆ Driving Shank	BT40
◆ More Shanks	Applicable
◆ Max.Speed	6000 RPM
◆ Output Rotation	CW-CW
◆ Ratio Of Transmission	1:1
◆ Passing Diameter	D55
◆ Clamping Range	D1-D7
◆ Tapping	M5-M6
◆ Torque	8.8 Nm
◆ Weight	4.828 kg
◆ Inventory	In Stock
◆ Customization	Support

HAIWANJINGGONG

PARAMETERS

DK90 BT40-ER11M-100



Beijing BOD Technology Co., Ltd

FEATURES

1. The housing is made of aircraft-grade aluminum. After precision machining and aging treatment, it has the features of long service life, outstanding rigidity and accuracy. Allows a minimum pass of $\Phi 55$
2. The main drive shaft is made of special alloy material. It can achieve high stability during the transmission after processed by strict heat treatment and grinding finish.
3. The imported gears and bearings with good quality ensure the high torque and low noise in transmission.
4. The way of input and output are flexible and diverse. Not limited to connecting with BT shanks and ER collets, our angle heads can meet all kinds of precision machining equipment for milling, drilling, tapping and grinding processes etc.

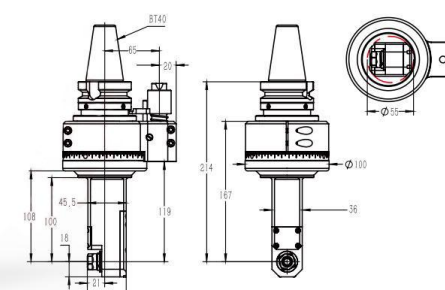

◆ Model	DK90-BT40-ER11M-100
◆ Driving Shank	BT40
◆ More Shanks	Applicable
◆ Max.Speed	6000 RPM
◆ Output Rotation	CW-CW
◆ Ratio Of Transmission	1:1
◆ Passing Diameter	D55
◆ Clamping Range	D1-D7
◆ Tapping	M5-M6
◆ Torque	8.8 Nm
◆ Weight	5.15 kg
◆ Inventory	In Stock
◆ Customization	Support

HAIWANJINGGONG

PARAMETERS

DK90 BT40-ER11M-140



Beijing BOD Technology Co., Ltd

FEATURES

1. The housing is made of aircraft-grade aluminum. After precision machining and aging treatment, it has the features of long service life, outstanding rigidity and accuracy. Allows a minimum pass of $\Phi 55$
2. The main drive shaft is made of special alloy material. It can achieve high stability during the transmission after processed by strict heat treatment and grinding finish.
3. The imported gears and bearings with good quality ensure the high torque and low noise in transmission.
4. The way of input and output are flexible and diverse. Not limited to connecting with BT shanks and ER collets, our angle heads can meet all kinds of precision machining equipment for milling, drilling, tapping and grinding processes etc.

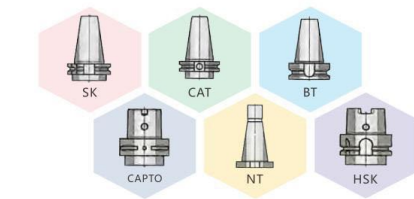

Optional Shanks

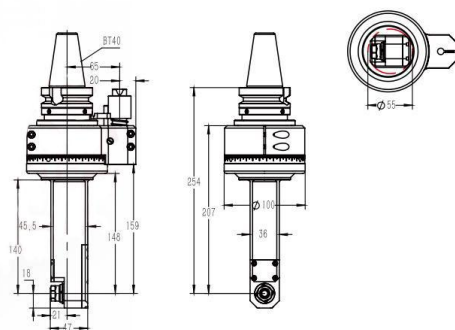
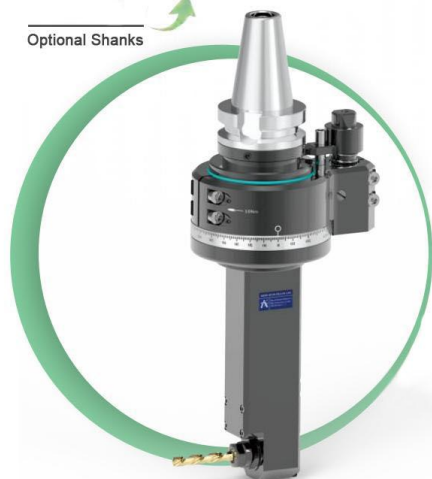

◆ Model	DK90-BT40-ER11M-140
◆ Driving Shank	BT40
◆ More Shanks	Applicable
◆ Max.Speed	6000 RPM
◆ Output Rotation	CW-CW
◆ Ratio Of Transmission	1:1
◆ Passing Diameter	D55
◆ Clamping Range	D1-D7
◆ Tapping	M5-M6
◆ Torque	4.8 Nm
◆ Weight	5.480 kg
◆ Inventory	In Stock
◆ Customization	Support

HAIWANJINGGONG

PARAMETERS

DK90 BT40-ER11M-210



Beijing BOD Technology Co., Ltd

FEATURES

1. The housing is made of aircraft-grade aluminum. After precision machining and aging treatment, it has the features of long service life, outstanding rigidity and accuracy. Allows a minimum pass of $\Phi 55$
2. The main drive shaft is made of special alloy material. It can achieve high stability during the transmission after processed by strict heat treatment and grinding finish.
3. The imported gears and bearings with good quality ensure the high torque and low noise in transmission.
4. The way of input and output are flexible and diverse. Not limited to connecting with BT shanks and ER collets, our angle heads can meet all kinds of precision machining equipment for milling, drilling, tapping and grinding processes etc.

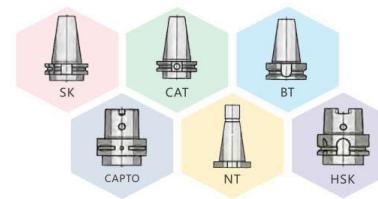

Optional Shanks

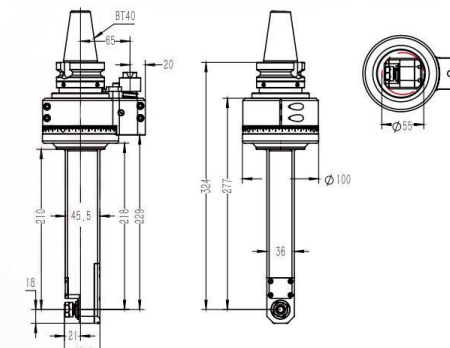

◆ Model	DK90-BT40-ER11M-210
◆ Driving Shank	BT40
◆ More Shanks	Applicable
◆ Max.Speed	6000 RPM
◆ Output Rotation	CW-CW
◆ Ratio Of Transmission	1:1
◆ Passing Diameter	D55
◆ Clamping Range	D1-D7
◆ Tapping	M5-M6
◆ Torque	8.8 Nm
◆ Weight	6.009 kg
◆ Inventory	In Stock
◆ Customization	Support

HAIWANJINGGONG

PARAMETERS

DK90 BT40-ER16M-100



Beijing BOD Technology Co., Ltd

FEATURES

1. The housing is made of aircraft-grade aluminum. After precision machining and aging treatment, it has the features of long service life, outstanding rigidity and accuracy. Allows a minimum pass of $\Phi 77$
2. The main drive shaft is made of special alloy material. It can achieve high stability during the transmission after processed by strict heat treatment and grinding finish.
3. The imported gears and bearings with good quality ensure the high torque and low noise in transmission.
4. The way of input and output are flexible and diverse. Not limited to connecting with BT shanks and ER collets, our angle heads can meet all kinds of precision machining equipment for milling, drilling, tapping and grinding processes etc.

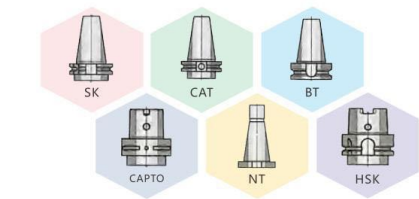

Optional Shanks

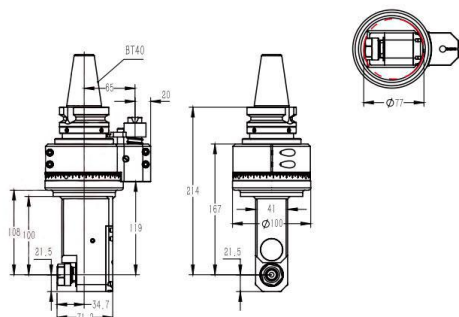

◆ Model	DK90-BT40-ER16M-100
◆ Driving Shank	BT40
◆ More Shanks	Applicable
◆ Max.Speed	8000 RPM
◆ Output Rotation	CW-CW
◆ Ratio Of Transmission	1:1
◆ Passing Diameter	D77
◆ Clamping Range	D1-D10
◆ Tapping	M5-M8
◆ Torque	18. Nm
◆ Weight	5.828 kg
◆ Inventory	In Stock
◆ Customization	Support

HAIWANJINGGONG

PARAMETERS

DK90 BT40-ER16M-170



Beijing BOD Technology Co., Ltd

FEATURES

1. The housing is made of aircraft-grade aluminum. After precision machining and aging treatment, it has the features of long service life, outstanding rigidity and accuracy. Allows a minimum pass of $\Phi 76$
2. The main drive shaft is made of special alloy material. It can achieve high stability during the transmission after processed by strict heat treatment and grinding finish.
3. The imported gears and bearings with good quality ensure the high torque and low noise in transmission.
4. The way of input and output are flexible and diverse. Not limited to connecting with BT shanks and ER collets, our angle heads can meet all kinds of precision machining equipment for milling, drilling, tapping and grinding processes etc.

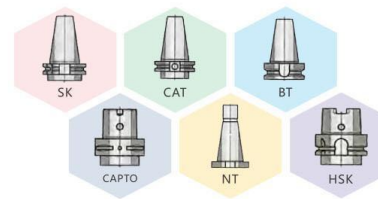

Optional Shanks

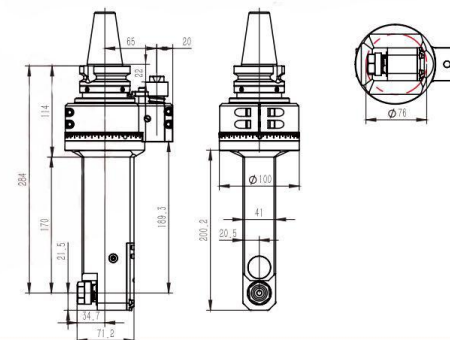

◆ Model	DK90-BT40-ER16M-170
◆ Driving Shank	BT40
◆ More Shanks	Applicable
◆ Max.Speed	8000RPM
◆ Output Rotation	CW-CW
◆ Ratio Of Transmission	1:1
◆ Passing Diameter	D76
◆ Clamping Range	D1-D10
◆ Tapping	M6-M10
◆ Torque	35. Nm
◆ Weight	6.2 kg
◆ Inventory	In Stock
◆ Customization	Support

HAIWANJINGGONG

PARAMETERS

DK90 BT40-ER20M-100



Beijing BOD Technology Co., Ltd

FEATURES

1. The housing is made of aircraft-grade aluminum. After precision machining and aging treatment, it has the features of long service life, outstanding rigidity and accuracy. Allows a minimum pass of $\Phi 85$
2. The main drive shaft is made of special alloy material. It can achieve high stability during the transmission after processed by strict heat treatment and grinding finish.
3. The imported gears and bearings with good quality ensure the high torque and low noise in transmission.
4. The way of input and output are flexible and diverse. Not limited to connecting with BT shanks and ER collets, our angle heads can meet all kinds of precision machining equipment for milling, drilling, tapping and grinding processes etc.

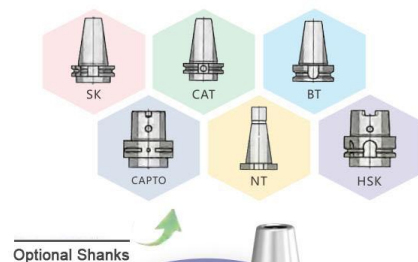

Optional Shanks

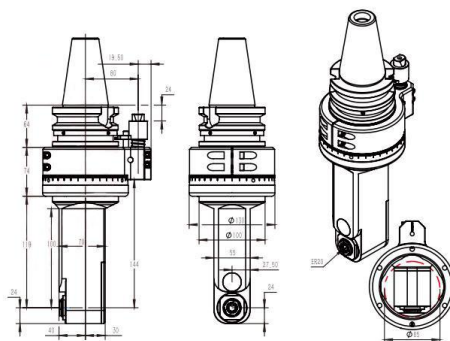

◆ Model	DK90-BT40-ER20M-100
◆ Driving Shank	BT40
◆ More Shanks	Applicable
◆ Max.Speed	6000RPM
◆ Output Rotation	CW-CW
◆ Ratio Of Transmission	1:1
◆ Passing Diameter	D85
◆ Clamping Range	D1-D13
◆ Tapping	M5-M10
◆ Torque	30. Nm
◆ Weight	5.5 kg
◆ Inventory	In Stock
◆ Customization	Support

HAIWANJINGGONG

PARAMETERS

DK90 BT40-ER20M-150



Beijing BOD Technology Co., Ltd

FEATURES

1. The housing is made of aircraft-grade aluminum. After precision machining and aging treatment, it has the features of long service life, outstanding rigidity and accuracy. Allows a minimum pass of $\Phi 85$
2. The main drive shaft is made of special alloy material. It can achieve high stability during the transmission after processed by strict heat treatment and grinding finish.
3. The imported gears and bearings with good quality ensure the high torque and low noise in transmission.
4. The way of input and output are flexible and diverse. Not limited to connecting with BT shanks and ER collets, our angle heads can meet all kinds of precision machining equipment for milling, drilling, tapping and grinding processes etc.

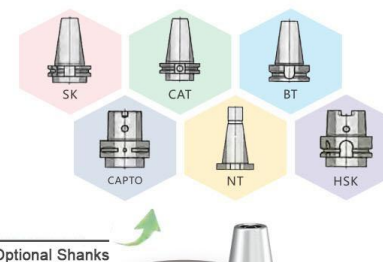

Optional Shanks

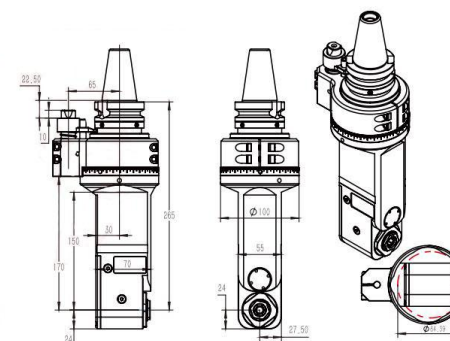

◆ Model	DK90-BT40-ER20M-150
◆ Driving Shank	BT40
◆ More Shanks	Applicable
◆ Max.Speed	6000RPM
◆ Output Rotation	CW-CW
◆ Ratio Of Transmission	1:1
◆ Passing Diameter	D85
◆ Clamping Range	D1-D13
◆ Tapping	M5-M10
◆ Torque	30. Nm
◆ Weight	6 kg
◆ Inventory	In Stock
◆ Customization	Support

HAIWANJINGGONG

PARAMETERS

DK90 BT40-ER20M-180



Beijing BOD Technology Co., Ltd

FEATURES

1. The housing is made of aircraft-grade aluminum. After precision machining and aging treatment, it has the features of long service life, outstanding rigidity and accuracy. Allows a minimum pass of $\Phi 85$
2. The main drive shaft is made of special alloy material. It can achieve high stability during the transmission after processed by strict heat treatment and grinding finish.
3. The imported gears and bearings with good quality ensure the high torque and low noise in transmission.
4. The way of input and output are flexible and diverse. Not limited to connecting with BT shanks and ER collets, our angle heads can meet all kinds of precision machining equipment for milling, drilling, tapping and grinding processes etc.

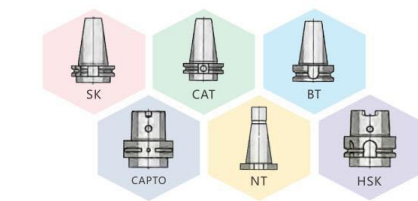

Optional Shanks

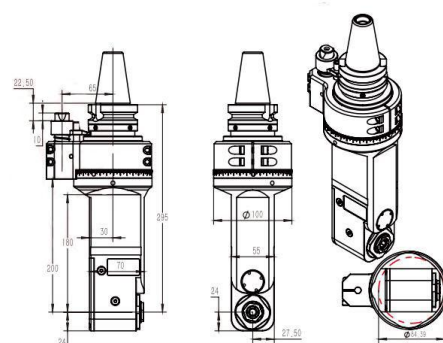

◆ Model	DK90-BT40-ER20M-180
◆ Driving Shank	BT40
◆ More Shanks	Applicable
◆ Max.Speed	6000 RPM
◆ Output Rotation	CW-CW
◆ Ratio Of Transmission	1 : 1
◆ Passing Diameter	D85
◆ Clamping Range	D1-D13
◆ Tapping	M5-M10
◆ Torque	30. Nm
◆ Weight	6.3 kg
◆ Inventory	In Stock
◆ Customization	Support

HAIWANJINGGONG

PARAMETERS

DK90 BT40-AER25M-100



Beijing BOD Technology Co., Ltd

FEATURES

1. The housing is made of aircraft-grade aluminum. After precision machining and aging treatment, it has the features of long service life, outstanding rigidity and accuracy. Allows a minimum pass of $\Phi 95$
2. The main drive shaft is made of special alloy material. It can achieve high stability during the transmission after processed by strict heat treatment and grinding finish.
3. The imported gears and bearings with good quality ensure the high torque and low noise in transmission.
4. The way of input and output are flexible and diverse. Not limited to connecting with BT shanks and ER collets, our angle heads can meet all kinds of precision machining equipment for milling, drilling, tapping and grinding processes etc.

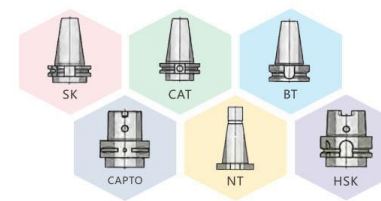

Optional Shanks

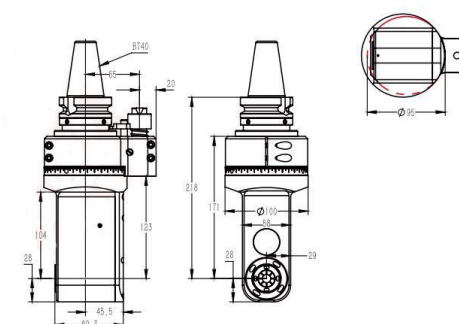

◆ Model	DK90-BT40-AER25M-100
◆ Driving Shank	BT40
◆ More Shanks	Applicable
◆ Max.Speed	6000 RPM
◆ Output Rotation	CW-CW
◆ Ratio Of Transmission	1:1
◆ Passing Diameter	D95
◆ Clamping Range	D1-D16
◆ Tapping	M6-M14
◆ Torque	46. Nm
◆ Weight	5.566 kg
◆ Inventory	In Stock
◆ Customization	Support

HAIWANJINGGONG

PARAMETERS

DK90 BT40-AER25M-150



Beijing BOD Technology Co., Ltd

FEATURES

1. The housing is made of aircraft-grade aluminum. After precision machining and aging treatment, it has the features of long service life, outstanding rigidity and accuracy. Allows a minimum pass of $\Phi 95$
2. The main drive shaft is made of special alloy material. It can achieve high stability during the transmission after processed by strict heat treatment and grinding finish.
3. The imported gears and bearings with good quality ensure the high torque and low noise in transmission.
4. The way of input and output are flexible and diverse. Not limited to connecting with BT shanks and ER collets, our angle heads can meet all kinds of precision machining equipment for milling, drilling, tapping and grinding processes etc.



Optional Shanks

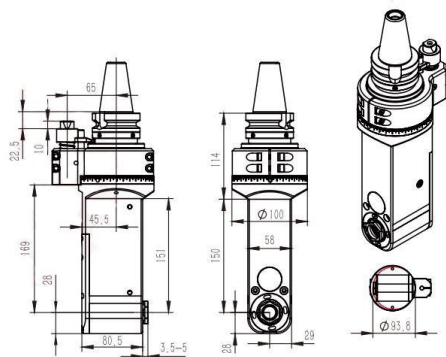

◆ Model	DK90-BT40-AER25M-150
◆ Driving Shank	BT40
◆ More Shanks	Applicable
◆ Max.Speed	6000 RPM
◆ Output Rotation	CW-CW
◆ Ratio Of Transmission	1:1
◆ Passing Diameter	D95
◆ Clamping Range	D1-D16
◆ Tapping	M6-M14
◆ Torque	46. Nm
◆ Weight	5.797 kg
◆ Inventory	In Stock
◆ Customization	Support

HAIWANJINGGONG

PARAMETERS

DK90 BT40-PER13



Beijing BOD Technology Co., Ltd

FEATURES

1. The housing is made of 40Cr. After precision machining and aging treatment, it has the features of long service life, outstanding rigidity and accuracy. Allows a minimum pass of $\Phi 75$
2. The main drive shaft is made of special alloy material. It can achieve high stability during the transmission after processed by strict heat treatment and grinding finish.
3. The imported gears and bearings with good quality ensure the high torque and low noise in transmission.
4. The way of input and output are flexible and diverse. Not limited to connecting with BT shanks and ER collets, our angle heads can meet all kinds of precision machining equipment for milling, drilling, tapping and grinding processes etc.

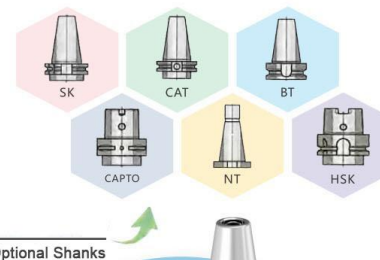

Optional Shanks

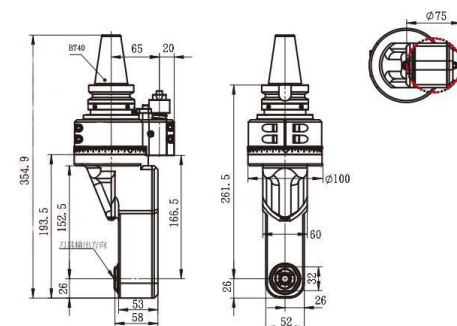
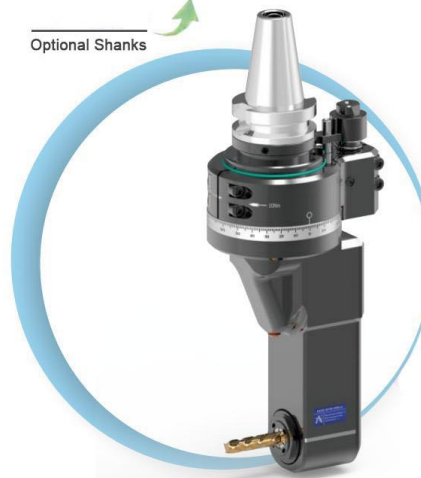

◆ Model	DK90-BT40-PER13
◆ Driving Shank	BT40
◆ More Shanks	Applicable
◆ Max.Speed	6000 RPM
◆ Output Rotation	CW-CW
◆ Ratio Of Transmission	1:1
◆ Passing Diameter	D75
◆ Clamping Range	D1-D13
◆ Tapping	M5-M12
◆ Torque	30. Nm
◆ Weight	7.842 kg
◆ Inventory	In Stock
◆ Customization	Support

HAIWANJINGGONG

PARAMETERS

DK90 BT40-PER16



Beijing BOD Technology Co., Ltd

FEATURES

1. The housing is made of 40Cr. After precision machining and aging treatment, it has the features of long service life, outstanding rigidity and accuracy. Allows a minimum pass of $\phi 51$
2. The main drive shaft is made of special alloy material. It can achieve high stability during the transmission after processed by strict heat treatment and grinding finish.
3. The imported gears and bearings with good quality ensure the high torque and low noise in transmission.
4. The way of input and output are flexible and diverse. Not limited to connecting with BT shanks and ER collets, our angle heads can meet all kinds of precision machining equipment for milling, drilling, tapping and grinding processes etc.

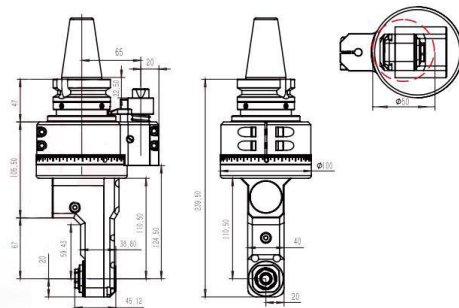

◆ Model	DK90-BT40-PER16-59
◆ Driving Shank	BT40
◆ More Shanks	Applicable
◆ Max.Speed	6000 RPM
◆ Output Rotation	CW-CW
◆ Ratio Of Transmission	1:1
◆ Passing Diameter	D51
◆ Clamping Range	D4-D10
◆ Tapping	M5-M10
◆ Torque	25. Nm
◆ Weight	5.3 kg
◆ Inventory	In Stock
◆ Customization	Support

HAIWANJINGGONG

PARAMETERS

DK90 BT40-PER20



Beijing BOD Technology Co., Ltd

FEATURES

1. The housing is made of 40Cr. After precision machining and aging treatment, it has the features of long service life, outstanding rigidity and accuracy. Allows a minimum pass of $\phi 118$
2. The main drive shaft is made of special alloy material. It can achieve high stability during the transmission after processed by strict heat treatment and grinding finish.
3. The imported gears and bearings with good quality ensure the high torque and low noise in transmission.
4. The way of input and output are flexible and diverse. Not limited to connecting with BT shanks and ER collets, our angle heads can meet all kinds of precision machining equipment for milling, drilling, tapping and grinding processes etc.

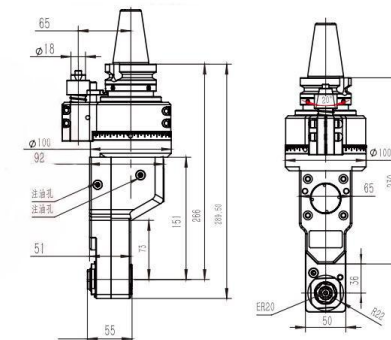

◆ Model	DK90-BT40-PER20
◆ Driving Shank	BT40
◆ More Shanks	Applicable
◆ Max.Speed	6000RPM
◆ Output Rotation	CW-CW
◆ Ratio Of Transmission	1:1
◆ Passing Diameter	D118
◆ Clamping Range	D1-D13
◆ Tapping	M5-M10
◆ Torque	30. Nm
◆ Weight	6 kg
◆ Inventory	In Stock
◆ Customization	Support

HAIWANJINGGONG

PARAMETERS

DK90 BT40-FMB22M-F63



Beijing BOD Technology Co., Ltd

FEATURES

1. The housing is made of aircraft-grade aluminum. After precision machining and aging treatment, it has the features of long service life, outstanding rigidity and accuracy. Allows a minimum pass of $\Phi 100$
2. The main drive shaft is made of special alloy material. It can achieve high stability during the transmission after processed by strict heat treatment and grinding finish.
3. The imported gears and bearings with good quality ensure the high torque and low noise in transmission.
4. The way of input and output are flexible and diverse. Not limited to connecting with BT shanks and ER collets, our angle heads can meet all kinds of precision machining equipment for milling, drilling, tapping and grinding processes etc.

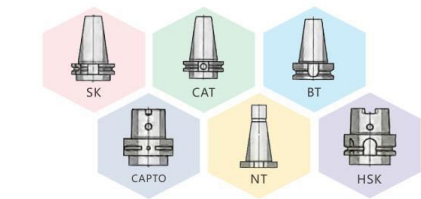

Optional Shanks

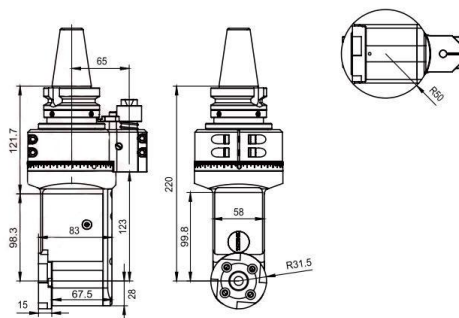

◆ Model	DK90-BT40-FMB22M-F63
◆ Driving Shank	BT40
◆ More Shanks	Applicable
◆ Max.Speed	6000 RPM
◆ Output Rotation	CW-CW
◆ Ratio Of Transmission	1:1
◆ Passing Diameter	D100
◆ Clamping Range	D22
◆ Tapping	F63
◆ Torque	46. Nm
◆ Weight	5.653 kg
◆ Inventory	In Stock
◆ Customization	Support

HAIWANJINGGONG

PARAMETERS

DK90 BT40-W13



Beijing BOD Technology Co., Ltd

FEATURES

1. The housing is made of aircraft-grade aluminum. After precision machining and aging treatment, it has the features of long service life, outstanding rigidity and accuracy. Allows a minimum pass of $\Phi 130$
2. The main drive shaft is made of special alloy material. It can achieve high stability during the transmission after processed by strict heat treatment and grinding finish.
3. The imported gears and bearings with good quality ensure the high torque and low noise in transmission.
4. The way of input and output are flexible and diverse. Not limited to connecting with BT shanks and ER collets, our angle heads can meet all kinds of precision machining equipment for milling, drilling, tapping and grinding processes etc.

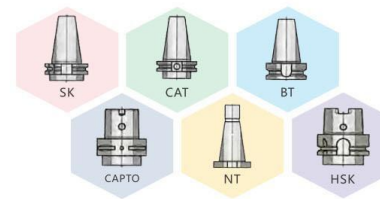

Optional Shanks

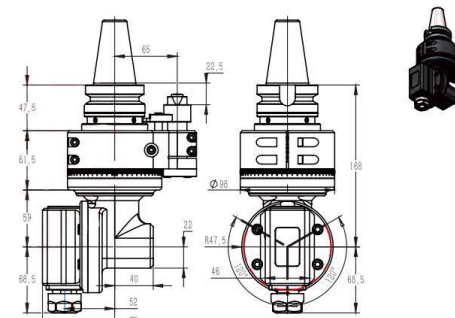

◆ Model	DK90-BT40-W13
◆ Driving Shank	BT40
◆ More Shanks	Applicable
◆ Max.Speed	6000 RPM
◆ Output Rotation	CW-CW
◆ Ratio Of Transmission	1:1
◆ Passing Diameter	D130
◆ Clamping Range	D1-D13
◆ Tapping	M6-M10
◆ Torque	35. Nm
◆ Weight	5.85 kg
◆ Inventory	In Stock
◆ Customization	Support

HAIWANJINGGONG

PARAMETERS

DK90
BT40-YW16

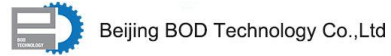

Beijing BOD Technology Co.,Ltd

FEATURES

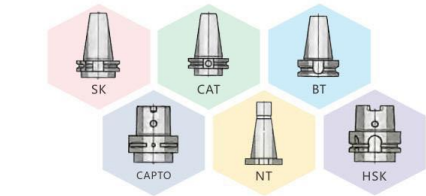

Optional Shanks



1. The housing is made of aircraft-grade aluminum. After precision machining and aging treatment, it has the features of long service life, outstanding rigidity and accuracy. Allows a minimum pass of $\Phi 118$
2. The main drive shaft is made of special alloy material. It can achieve high stability during the transmission after processed by strict heat treatment and grinding finish.
3. The imported gears and bearings with good quality ensure the high torque and low noise in transmission.
4. The way of input and output are flexible and diverse. Not limited to connecting with BT shanks and ER collets, our angle heads can meet all kinds of precision machining equipment for milling, drilling, tapping and grinding processes etc.

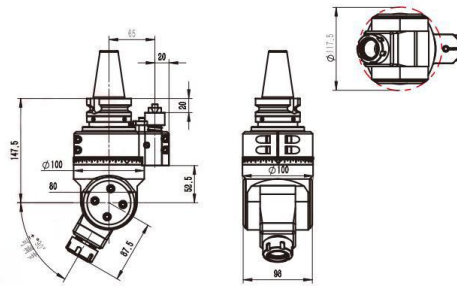

HAIWAN JINGSONG	◆ Model	DK90-BT40-YW16	PARAMETERS
	◆ Driving Shank	BT40	
	◆ More Shanks	Applicable	
	◆ Max.Speed	6000 RPM	
	◆ Output Rotation	CW-CW	
	◆ Ratio Of Transmission	1:1	
	◆ Passing Diameter	D118	
	◆ Clamping Range	D1-D16	
	◆ Tapping	M6-M14	
	◆ Torque	46. Nm	
	◆ Weight	6.9 kg	
	◆ Inventory	In Stock	
◆ Customization	Support		

DK90
BT40-MNM3L-150

 Beijing BOD Technology Co.,Ltd

FEATURES

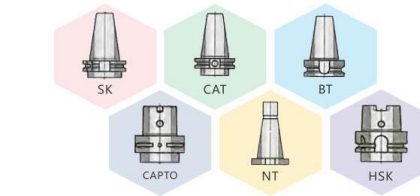

Optional Shanks



1. The housing is made of aircraft-grade aluminum. After precision machining and aging treatment, it has the features of long service life, outstanding rigidity and accuracy. Allows a minimum pass of $\phi 25$
2. The main drive shaft is made of special alloy material. It can achieve high stability during the transmission after processed by strict heat treatment and grinding finish.
3. The imported gears and bearings with good quality ensure the high torque and low noise in transmission.
4. The way of input and output are flexible and diverse. Not limited to connecting with BT shanks and ER collets, our angle heads can meet all kinds of precision machining equipment for milling, drilling, tapping and grinding processes etc.

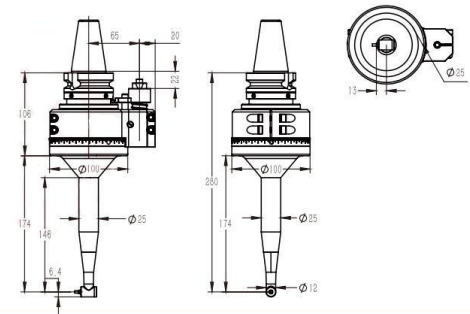

HAIWAN JINGGONG	◆ Model	DK90-BT40-MNM3L – 150	PARAMETERS
	◆ Driving Shank	BT40	
	◆ More Shanks	Applicable	
	◆ Max.Speed	8000 RPM	
	◆ Output Rotation	CW-CW	
	◆ Ratio Of Transmission	1 : 0.75	
	◆ Passing Diameter	D25	
	◆ Clamping Range	D3	
	◆ Tapping	Thread Milling	
	◆ Torque	4.3 Nm	
	◆ Weight	4.2 kg	
	◆ Inventory	In Stock	
◆ Customization	Support		

DK90 BT50-DC5M-50



Beijing BOD Technology Co.,Ltd

FEATURES

1. The housing is made of 40Cr. After precision machining and aging treatment, it has the features of long service life, outstanding rigidity and accuracy. Allows a minimum pass of $\Phi 40$
2. The main drive shaft is made of special alloy material. It can achieve high stability during the transmission after processed by strict heat treatment and grinding finish.
3. The imported gears and bearings with good quality ensure the high torque and low noise in transmission.
4. The way of input and output are flexible and diverse. Not limited to connecting with BT shanks and ER collets, our angle heads can meet all kinds of precision machining equipment for milling, drilling, tapping and grinding processes etc.

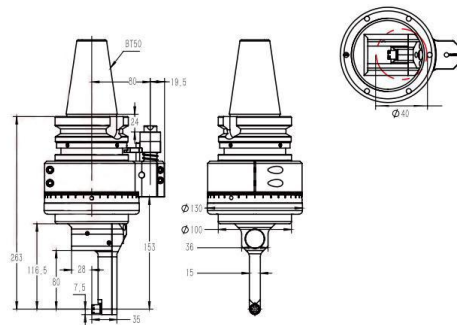

◆ Model	DK90-BT50-DC5M
◆ Driving Shank	BT50
◆ More Shanks	Applicable
◆ Max.Speed	6000 RPM
◆ Output Rotation	CW-CW
◆ Ratio Of Transmission	1:1
◆ Passing Diameter	D40
◆ Clamping Range	D1-D5
◆ Tapping	M3-M5
◆ Torque	5.6 Nm
◆ Weight	11.372 kg
◆ Inventory	In Stock
◆ Customization	Support

HAIWANJINGGONG

PARAMETERS

DK90 BT50-DC6



Beijing BOD Technology Co.,Ltd

FEATURES

1. The housing is made of 40Cr. After precision machining and aging treatment, it has the features of long service life, outstanding rigidity and accuracy. Allows a minimum pass of $\Phi 35$
2. The main drive shaft is made of special alloy material. It can achieve high stability during the transmission after processed by strict heat treatment and grinding finish.
3. The imported gears and bearings with good quality ensure the high torque and low noise in transmission.
4. The way of input and output are flexible and diverse. Not limited to connecting with BT shanks and ER collets, our angle heads can meet all kinds of precision machining equipment for milling, drilling, tapping and grinding processes etc.

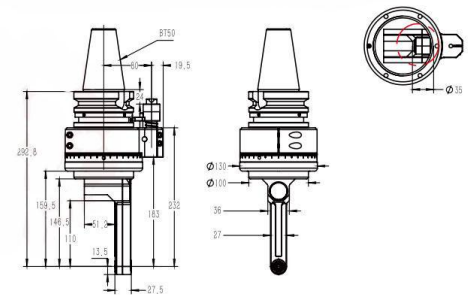

◆ Model	DK90-BT50-DC6
◆ Driving Shank	BT50
◆ More Shanks	Applicable
◆ Max.Speed	6000RPM
◆ Output Rotation	CW-CW
◆ Ratio Of Transmission	1:1
◆ Passing Diameter	D35
◆ Clamping Range	D1-D5
◆ Tapping	M3-M5
◆ Torque	10.8 Nm
◆ Weight	11.648 kg
◆ Inventory	In Stock
◆ Customization	Support

HAIWANJINGGONG

PARAMETERS

DK90 BT50-DC7-52



Beijing BOD Technology Co., Ltd

FEATURES

1. The housing is made of 40Cr. After precision machining and aging treatment, it has the features of long service life, outstanding rigidity and accuracy. Allows a minimum pass of $\Phi 50$
2. The main drive shaft is made of special alloy material. It can achieve high stability during the transmission after processed by strict heat treatment and grinding finish.
3. The imported gears and bearings with good quality ensure the high torque and low noise in transmission.
4. The way of input and output are flexible and diverse. Not limited to connecting with BT shanks and ER collets, our angle heads can meet all kinds of precision machining equipment for milling, drilling, tapping and grinding processes etc.

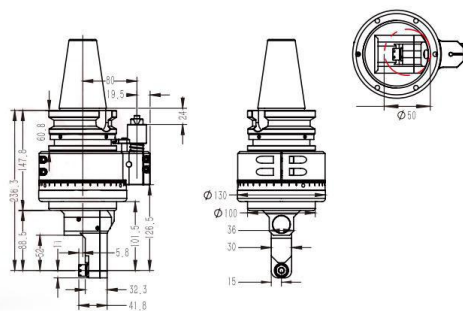

HAIWANJINGGONG

◆ Model	DK90-BT50-DC7-52
◆ Driving Shank	CAT50
◆ More Shanks	Applicable
◆ Max.Speed	6000 RPM
◆ Output Rotation	CW-CW
◆ Ratio Of Transmission	1:1
◆ Passing Diameter	D50
◆ Clamping Range	D1-D7
◆ Tapping	Thread Milling
◆ Torque	10.8 Nm
◆ Weight	10.992 kg
◆ Inventory	In Stock
◆ Customization	Support

PARAMETERS

DK90 BT50-DC7-120



Beijing BOD Technology Co., Ltd

FEATURES

1. The housing is made of 40Cr. After precision machining and aging treatment, it has the features of long service life, outstanding rigidity and accuracy. Allows a minimum pass of $\Phi 50$
2. The main drive shaft is made of special alloy material. It can achieve high stability during the transmission after processed by strict heat treatment and grinding finish.
3. The imported gears and bearings with good quality ensure the high torque and low noise in transmission.
4. The way of input and output are flexible and diverse. Not limited to connecting with BT shanks and ER collets, our angle heads can meet all kinds of precision machining equipment for milling, drilling, tapping and grinding processes etc.

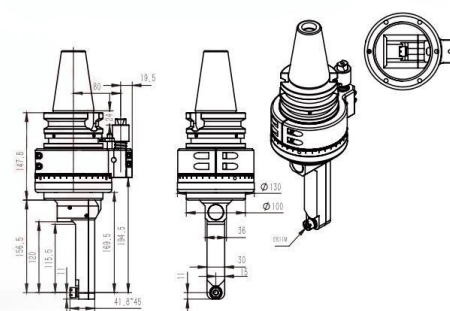

HAIWANJINGGONG

◆ Model	DK90-BT50-DC7-120
◆ Driving Shank	BT50
◆ More Shanks	Applicable
◆ Max.Speed	6000RPM
◆ Output Rotation	CW-CW
◆ Ratio Of Transmission	1:1
◆ Passing Diameter	D50
◆ Clamping Range	D1-D7
◆ Tapping	Thread Milling
◆ Torque	16.8 Nm
◆ Weight	11.886 kg
◆ Inventory	In Stock
◆ Customization	Support

PARAMETERS

DK90 BT50-DC8-160



Beijing BOD Technology Co., Ltd

FEATURES

1. The housing is made of 40Cr. After precision machining and aging treatment, it has the features of long service life, outstanding rigidity and accuracy. Allows a minimum pass of $\phi 65$
2. The main drive shaft is made of special alloy material. It can achieve high stability during the transmission after processed by strict heat treatment and grinding finish.
3. The imported gears and bearings with good quality ensure the high torque and low noise in transmission.
4. The way of input and output are flexible and diverse. Not limited to connecting with BT shanks and ER collets, our angle heads can meet all kinds of precision machining equipment for milling, drilling, tapping and grinding processes etc.

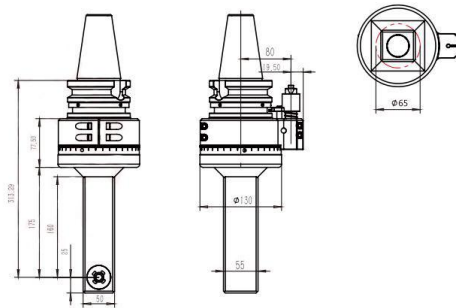

HAIWANJINGGONG

◆ Model	DK90-BT50-DC8-160
◆ Driving Shank	BT50
◆ More Shanks	Applicable
◆ Max.Speed	6000 RPM
◆ Output Rotation	CW-CW
◆ Ratio Of Transmission	1:1
◆ Passing Diameter	D65
◆ Clamping Range	D3-D10
◆ Tapping	Thread Milling
◆ Torque	8.8 Nm
◆ Weight	12.997 kg
◆ Inventory	In Stock
◆ Customization	Support

PARAMETERS

DK90 BT50-DC10



Beijing BOD Technology Co., Ltd

FEATURES

1. The housing is made of 40Cr. After precision machining and aging treatment, it has the features of long service life, outstanding rigidity and accuracy. Allows a minimum pass of $\phi 51$
2. The main drive shaft is made of special alloy material. It can achieve high stability during the transmission after processed by strict heat treatment and grinding finish.
3. The imported gears and bearings with good quality ensure the high torque and low noise in transmission.
4. The way of input and output are flexible and diverse. Not limited to connecting with BT shanks and ER collets, our angle heads can meet all kinds of precision machining equipment for milling, drilling, tapping and grinding processes etc.

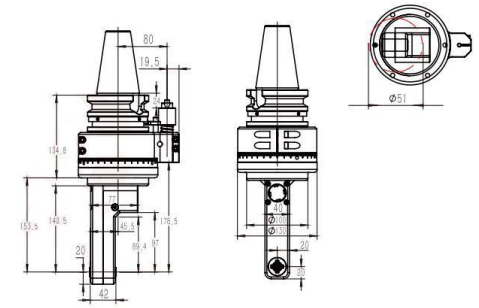

HAIWANJINGGONG

◆ Model	DK90-BT50-DC10
◆ Driving Shank	BT50
◆ More Shanks	Applicable
◆ Max.Speed	6000RPM
◆ Output Rotation	CW-CW
◆ Ratio Of Transmission	1:1
◆ Passing Diameter	D51
◆ Clamping Range	D4-D10
◆ Tapping	M5-M10
◆ Torque	23. Nm
◆ Weight	12 kg
◆ Inventory	In Stock
◆ Customization	Support

PARAMETERS

DK90 BT50-DC13



Beijing BOD Technology Co.,Ltd

FEATURES

1. The housing is made of 40Cr. After precision machining and aging treatment, it has the features of long service life, outstanding rigidity and accuracy. Allows a minimum pass of $\Phi 75$
2. The main drive shaft is made of special alloy material. It can achieve high stability during the transmission after processed by strict heat treatment and grinding finish.
3. The imported gears and bearings with good quality ensure the high torque and low noise in transmission.
4. The way of input and output are flexible and diverse. Not limited to connecting with BT shanks and ER collets, our angle heads can meet all kinds of precision machining equipment for milling, drilling, tapping and grinding processes etc.



Optional Shanks

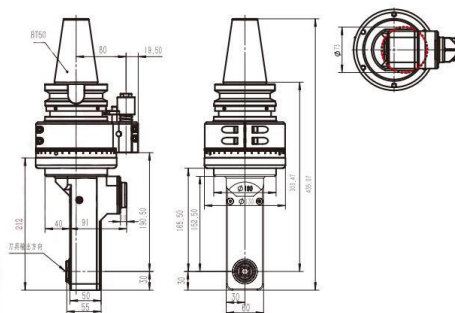
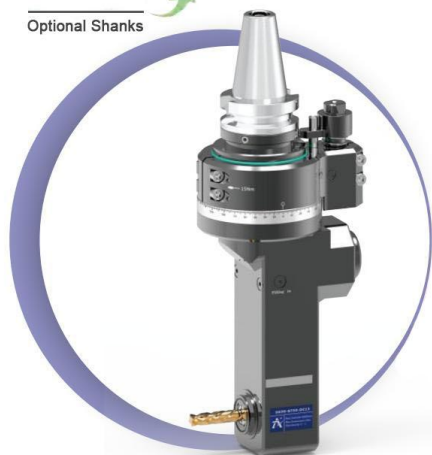

◆ Model	DK90-BT50-DC13
◆ Driving Shank	BT50
◆ More Shanks	Applicable
◆ Max.Speed	6000 RPM
◆ Output Rotation	CW-CW
◆ Ratio Of Transmission	1:1
◆ Passing Diameter	D75
◆ Clamping Range	D1-D13
◆ Tapping	Thread Milling
◆ Torque	30. Nm
◆ Weight	14.5 kg
◆ Inventory	In Stock
◆ Customization	Support

HAIWANJINGGONG

PARAMETERS

DK90 BT50-DC16-65



Beijing BOD Technology Co.,Ltd

FEATURES

1. The housing is made of 40Cr. After precision machining and aging treatment, it has the features of long service life, outstanding rigidity and accuracy. Allows a minimum pass of $\Phi 80$
2. The main drive shaft is made of special alloy material. It can achieve high stability during the transmission after processed by strict heat treatment and grinding finish.
3. The imported gears and bearings with good quality ensure the high torque and low noise in transmission.
4. The way of input and output are flexible and diverse. Not limited to connecting with BT shanks and ER collets, our angle heads can meet all kinds of precision machining equipment for milling, drilling, tapping and grinding processes etc.

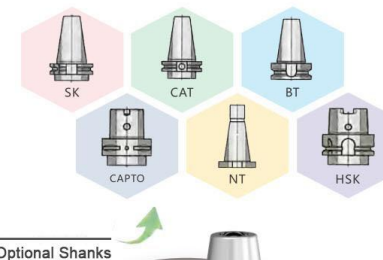

Optional Shanks

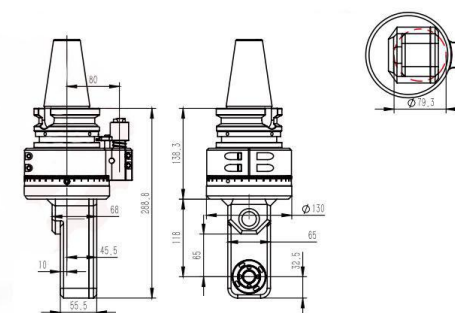

◆ Model	DK90-BT50-DC16-65
◆ Driving Shank	BT50
◆ More Shanks	Applicable
◆ Max.Speed	6000 RPM
◆ Output Rotation	CW-CW
◆ Ratio Of Transmission	1:1
◆ Passing Diameter	80
◆ Clamping Range	D1-D16
◆ Tapping	M6-M14
◆ Torque	46. Nm
◆ Weight	13.2 kg
◆ Inventory	In Stock
◆ Customization	Support

HAIWANJINGGONG

PARAMETERS

DK90 BT50-DC16-99



Beijing BOD Technology Co., Ltd

FEATURES

1. The housing is made of 40Cr. After precision machining and aging treatment, it has the features of long service life, outstanding rigidity and accuracy. Allows a minimum pass of $\Phi 85$
2. The main drive shaft is made of special alloy material. It can achieve high stability during the transmission after processed by strict heat treatment and grinding finish.
3. The imported gears and bearings with good quality ensure the high torque and low noise in transmission.
4. The way of input and output are flexible and diverse. Not limited to connecting with BT shanks and ER collets, our angle heads can meet all kinds of precision machining equipment for milling, drilling, tapping and grinding processes etc.

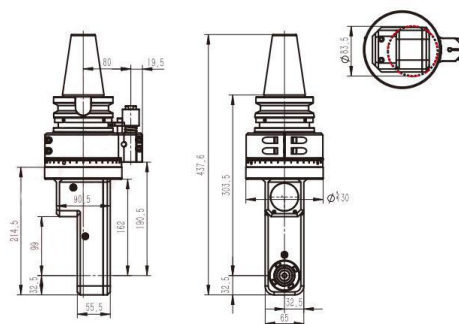

◆ Model	DK90-BT50-DC16-99
◆ Driving Shank	BT50
◆ More Shanks	Applicable
◆ Max.Speed	6000 RPM
◆ Output Rotation	CW-CW
◆ Ratio Of Transmission	1:1
◆ Passing Diameter	D85
◆ Clamping Range	D1-D16
◆ Tapping	M6-M14
◆ Torque	46. Nm
◆ Weight	12.412 kg
◆ Inventory	In Stock
◆ Customization	Support

HAIWANJINGGONG

PARAMETERS

DK90 BT50-DC16-145



Beijing BOD Technology Co., Ltd

FEATURES

1. The housing is made of 40Cr. After precision machining and aging treatment, it has the features of long service life, outstanding rigidity and accuracy. Allows a minimum pass of $\Phi 85/123$
2. The main drive shaft is made of special alloy material. It can achieve high stability during the transmission after processed by strict heat treatment and grinding finish.
3. The imported gears and bearings with good quality ensure the high torque and low noise in transmission.
4. The way of input and output are flexible and diverse. Not limited to connecting with BT shanks and ER collets, our angle heads can meet all kinds of precision machining equipment for milling, drilling, tapping and grinding processes etc.

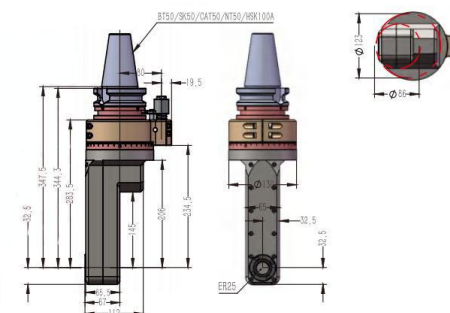

◆ Model	DK90-BT50-DC16-145
◆ Driving Shank	HSK100A/BT/NT/SK/CAT50
◆ More Shanks	Applicable
◆ Max.Speed	6000RPM
◆ Output Rotation	CW-CW
◆ Ratio Of Transmission	1:1
◆ Passing Diameter	D85/123
◆ Clamping Range	D1-D16
◆ Tapping	M6-M14
◆ Torque	46. Nm
◆ Weight	17.307 kg
◆ Inventory	In Stock
◆ Customization	Support

HAIWANJINGGONG

PARAMETERS

DK90 BT50-DC16-185



Beijing BOD Technology Co.,Ltd

FEATURES

1. The housing is made of 40Cr. After precision machining and aging treatment, it has the features of long service life, outstanding rigidity and accuracy. Allows a minimum pass of $\Phi 79/105$
2. The main drive shaft is made of special alloy material. It can achieve high stability during the transmission after processed by strict heat treatment and grinding finish.
3. The imported gears and bearings with good quality ensure the high torque and low noise in transmission.
4. The way of input and output are flexible and diverse. Not limited to connecting with BT shanks and ER collets, our angle heads can meet all kinds of precision machining equipment for milling, drilling, tapping and grinding processes etc.

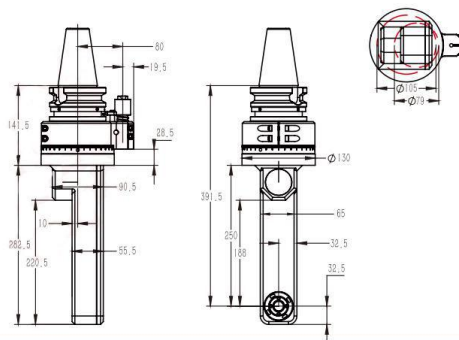

HAIWANJINGGONG

◆ Model	DK90-BT50-DC16-185
◆ Driving Shank	BT/NT/CAT50/HSK100A
◆ More Shanks	Applicable
◆ Max.Speed	6000 RPM
◆ Output Rotation	CW-CW
◆ Ratio Of Transmission	1:1
◆ Passing Diameter	D79/D105
◆ Clamping Range	D1-D16
◆ Tapping	M6-M14
◆ Torque	46. Nm
◆ Weight	16.614 kg
◆ Inventory	In Stock
◆ Customization	Support

PARAMETERS

DK90 BT50-ER11-90



Beijing BOD Technology Co.,Ltd

FEATURES

1. The housing is made of 40Cr. After precision machining and aging treatment, it has the features of long service life, outstanding rigidity and accuracy. Allows a minimum pass of $\Phi 75$
2. The main drive shaft is made of special alloy material. It can achieve high stability during the transmission after processed by strict heat treatment and grinding finish.
3. The imported gears and bearings with good quality ensure the high torque and low noise in transmission.
4. The way of input and output are flexible and diverse. Not limited to connecting with BT shanks and ER collets, our angle heads can meet all kinds of precision machining equipment for milling, drilling, tapping and grinding processes etc.

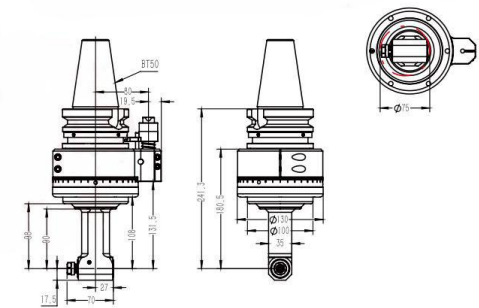

HAIWANJINGGONG

◆ Model	DK90-BT50-ER11-90
◆ Driving Shank	BT50
◆ More Shanks	Applicable
◆ Max.Speed	8000RPM
◆ Output Rotation	CW-CW
◆ Ratio Of Transmission	1:1
◆ Passing Diameter	D75
◆ Clamping Range	D1-D7
◆ Tapping	M5-M6
◆ Torque	8.8Nm
◆ Weight	11.446 kg
◆ Inventory	In Stock
◆ Customization	Support

PARAMETERS

DK90 BT50-ER11-140



Beijing BOD Technology Co., Ltd

FEATURES

1. The housing is made of QT500-7. After precision machining and aging treatment, it has the features of long service life, outstanding rigidity and accuracy. Allows a minimum pass of $\Phi 75$
2. The main drive shaft is made of special alloy material. It can achieve high stability during the transmission after processed by strict heat treatment and grinding finish.
3. The imported gears and bearings with good quality ensure the high torque and low noise in transmission.
4. The way of input and output are flexible and diverse. Not limited to connecting with BT shanks and ER collets, our angle heads can meet all kinds of precision machining equipment for milling, drilling, tapping and grinding processes etc.



Optional Shanks

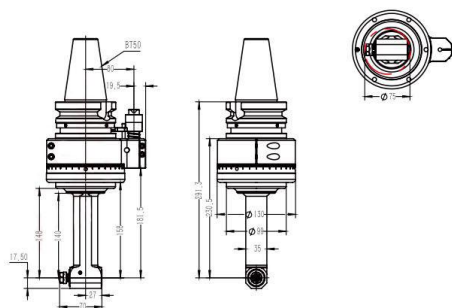

HAIWANJINGGONG	◆ Model	DK90-BT50-ER11-140	PARAMETERS
	◆ Driving Shank	BT50	
	◆ More Shanks	Applicable	
	◆ Max.Speed	8000RPM	
	◆ Output Rotation	CW-CW	
	◆ Ratio Of Transmission	1:1	
	◆ Passing Diameter	D75	
	◆ Clamping Range	D1-D7	
	◆ Tapping	M5-M6	
	◆ Torque	8.8Nm	
	◆ Weight	11.715 kg	
	◆ Inventory	In Stock	
	◆ Customization	Support	

DK90 BT50-ER11-190



Beijing BOD Technology Co., Ltd

FEATURES

1. The housing is made of QT500-7. After precision machining and aging treatment, it has the features of long service life, outstanding rigidity and accuracy. Allows a minimum pass of $\Phi 75$
2. The main drive shaft is made of special alloy material. It can achieve high stability during the transmission after processed by strict heat treatment and grinding finish.
3. The imported gears and bearings with good quality ensure the high torque and low noise in transmission.
4. The way of input and output are flexible and diverse. Not limited to connecting with BT shanks and ER collets, our angle heads can meet all kinds of precision machining equipment for milling, drilling, tapping and grinding processes etc.

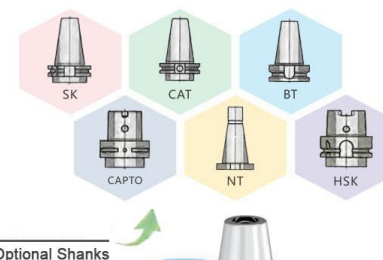

Optional Shanks

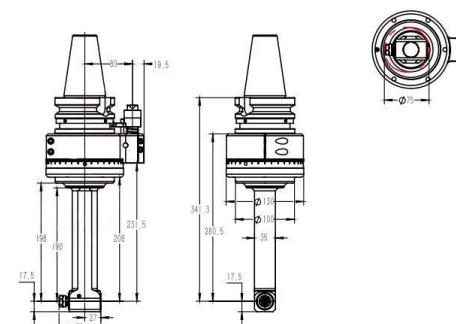
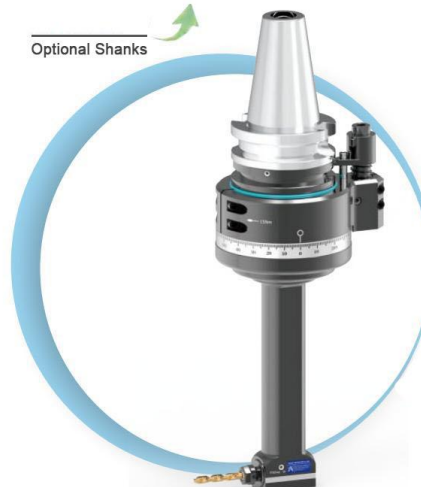

HAIWANJINGGONG	◆ Model	DK90-BT50-ER11-190	PARAMETERS
	◆ Driving Shank	BT50	
	◆ More Shanks	Applicable	
	◆ Max.Speed	8000RPM	
	◆ Output Rotation	CW-CW	
	◆ Ratio Of Transmission	1:1	
	◆ Passing Diameter	D75	
	◆ Clamping Range	D1-D7	
	◆ Tapping	M5-M6	
	◆ Torque	8.8Nm	
	◆ Weight	12.190 kg	
	◆ Inventory	In Stock	
	◆ Customization	Support	

DK90 BT50-ER16-66



Beijing BOD Technology Co., Ltd

FEATURES

1. The housing is made of QT500-7. After precision machining and aging treatment, it has the features of long service life, outstanding rigidity and accuracy. Allows a minimum pass of $\Phi 100$
2. The main drive shaft is made of special alloy material. It can achieve high stability during the transmission after processed by strict heat treatment and grinding finish.
3. The imported gears and bearings with good quality ensure the high torque and low noise in transmission.
4. The way of input and output are flexible and diverse. Not limited to connecting with BT shanks and ER collets, our angle heads can meet all kinds of precision machining equipment for milling, drilling, tapping and grinding processes etc.

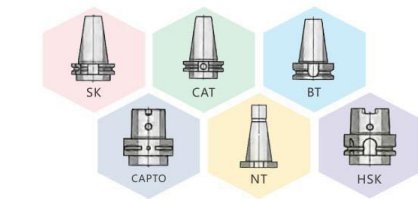

Optional Shanks

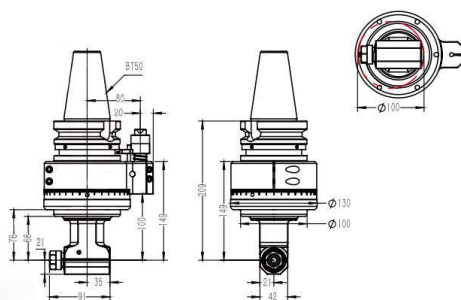

◆ Model	DK90-BT50-ER16-66
◆ Driving Shank	BT50
◆ More Shanks	Applicable
◆ Max.Speed	8000RPM
◆ Output Rotation	CW-CW
◆ Ratio Of Transmission	1:1
◆ Passing Diameter	D100
◆ Clamping Range	D1-D10
◆ Tapping	M5-M8
◆ Torque	18.Nm
◆ Weight	11.447 kg
◆ Inventory	In Stock
◆ Customization	Support

HAIWANJINGGONG

PARAMETERS

DK90 BT50-ER16-110



Beijing BOD Technology Co., Ltd

FEATURES

1. The housing is made of QT500-7. After precision machining and aging treatment, it has the features of long service life, outstanding rigidity and accuracy. Allows a minimum pass of $\Phi 100$
2. The main drive shaft is made of special alloy material. It can achieve high stability during the transmission after processed by strict heat treatment and grinding finish.
3. The imported gears and bearings with good quality ensure the high torque and low noise in transmission.
4. The way of input and output are flexible and diverse. Not limited to connecting with BT shanks and ER collets, our angle heads can meet all kinds of precision machining equipment for milling, drilling, tapping and grinding processes etc.

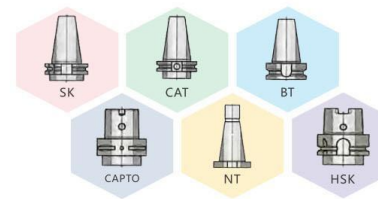

Optional Shanks

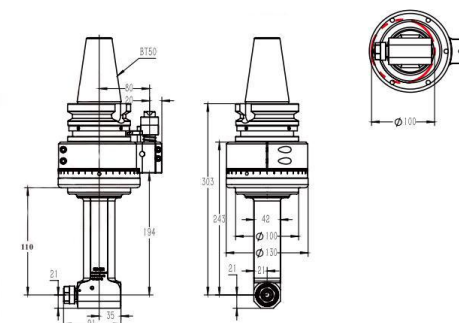

◆ Model	DK90-BT50-ER16-110
◆ Driving Shank	BT50
◆ More Shanks	Applicable
◆ Max.Speed	8000RPM
◆ Output Rotation	CW-CW
◆ Ratio Of Transmission	1:1
◆ Passing Diameter	D100
◆ Clamping Range	D1-D10
◆ Tapping	M5-M8
◆ Torque	18.Nm
◆ Weight	11.79 kg
◆ Inventory	In Stock
◆ Customization	Support

HAIWANJINGGONG

PARAMETERS

DK90 BT50-ER16-160



Beijing BOD Technology Co., Ltd

FEATURES

1. The housing is made of QT500-7. After precision machining and aging treatment, it has the features of long service life, outstanding rigidity and accuracy. Allows a minimum pass of $\Phi 100$
2. The main drive shaft is made of special alloy material. It can achieve high stability during the transmission after processed by strict heat treatment and grinding finish.
3. The imported gears and bearings with good quality ensure the high torque and low noise in transmission.
4. The way of input and output are flexible and diverse. Not limited to connecting with BT shanks and ER collets, our angle heads can meet all kinds of precision machining equipment for milling, drilling, tapping and grinding processes etc.

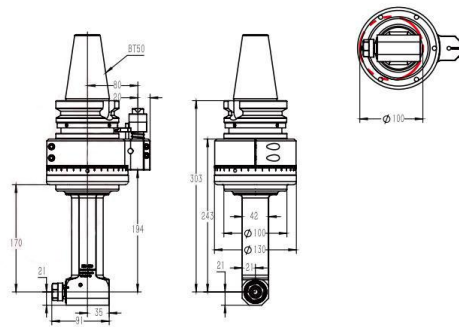
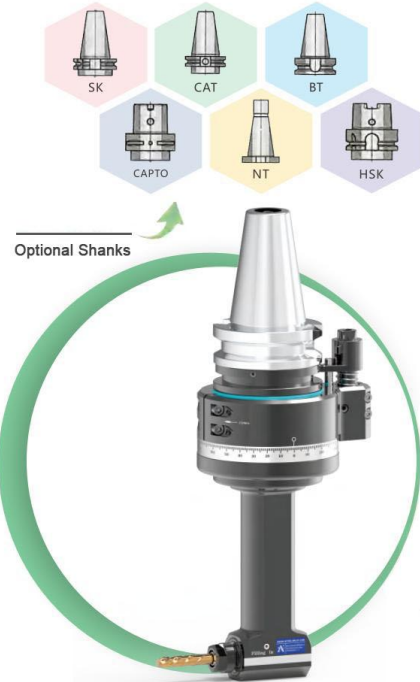

HAIWANJINGGONG	◆ Model	DK90-BT50-ER16-160	PARAMETERS
	◆ Driving Shank	BT50	
	◆ More Shanks	Applicable	
	◆ Max.Speed	8000RPM	
	◆ Output Rotation	CW-CW	
	◆ Ratio Of Transmission	1:1	
	◆ Passing Diameter	D100	
	◆ Clamping Range	D1-D10	
	◆ Tapping	M5-M8	
	◆ Torque	18.Nm	
	◆ Weight	12.22 kg	
	◆ Inventory	In Stock	
	◆ Customization	Support	

DK90 BT50-ER16-210



Beijing BOD Technology Co., Ltd

FEATURES

1. The housing is made of QT500-7. After precision machining and aging treatment, it has the features of long service life, outstanding rigidity and accuracy. Allows a minimum pass of $\Phi 100$
2. The main drive shaft is made of special alloy material. It can achieve high stability during the transmission after processed by strict heat treatment and grinding finish.
3. The imported gears and bearings with good quality ensure the high torque and low noise in transmission.
4. The way of input and output are flexible and diverse. Not limited to connecting with BT shanks and ER collets, our angle heads can meet all kinds of precision machining equipment for milling, drilling, tapping and grinding processes etc.

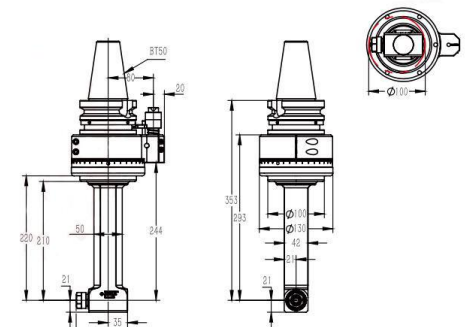
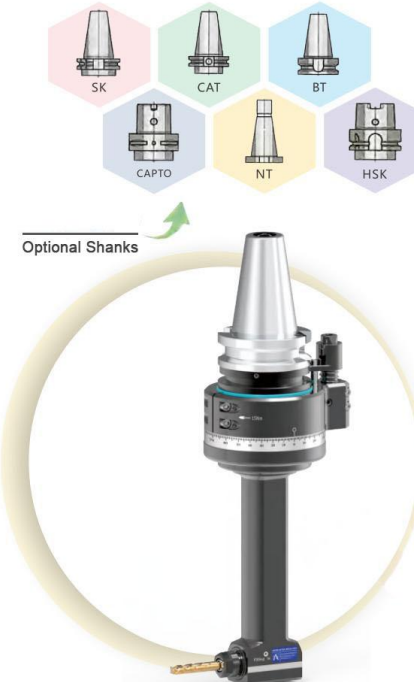

HAIWANJINGGONG	◆ Model	DK90-BT50-ER16-210	PARAMETERS
	◆ Driving Shank	BT50	
	◆ More Shanks	Applicable	
	◆ Max.Speed	8000RPM	
	◆ Output Rotation	CW-CW	
	◆ Ratio Of Transmission	1:1	
	◆ Passing Diameter	D100	
	◆ Clamping Range	D1-D10	
	◆ Tapping	M5-M8	
	◆ Torque	18.Nm	
	◆ Weight	12.870 kg	
	◆ Inventory	In Stock	
	◆ Customization	Support	

DK90 BT50-ER16-260



Beijing BOD Technology Co., Ltd

FEATURES

1. The housing is made of QT500-7. After precision machining and aging treatment, it has the features of long service life, outstanding rigidity and accuracy. Allows a minimum pass of $\Phi 100$
2. The main drive shaft is made of special alloy material. It can achieve high stability during the transmission after processed by strict heat treatment and grinding finish.
3. The imported gears and bearings with good quality ensure the high torque and low noise in transmission.
4. The way of input and output are flexible and diverse. Not limited to connecting with BT shanks and ER collets, our angle heads can meet all kinds of precision machining equipment for milling, drilling, tapping and grinding processes etc.

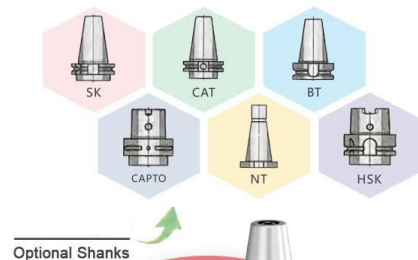

Optional Shanks

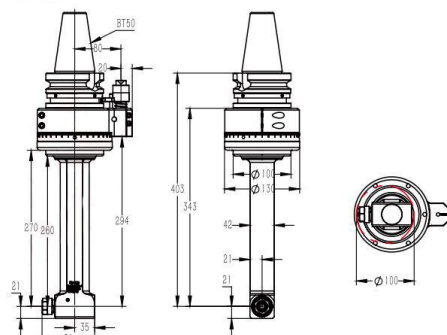
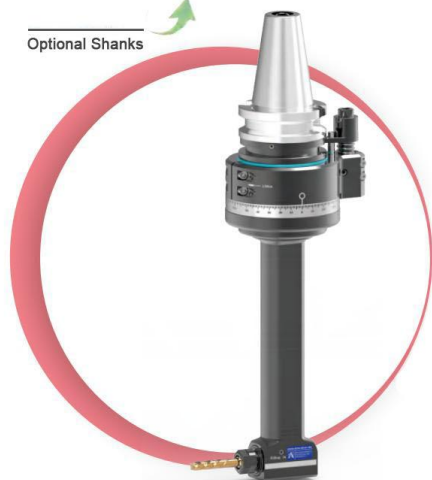

HAIWANJINGGONG	◆ Model	DK90-BT50-ER16-260	PARAMETERS
	◆ Driving Shank	BT50	
	◆ More Shanks	Applicable	
	◆ Max.Speed	8000RPM	
	◆ Output Rotation	CW-CW	
	◆ Ratio Of Transmission	1:1	
	◆ Passing Diameter	D100	
	◆ Clamping Range	D1-D10	
	◆ Tapping	M5-M8	
	◆ Torque	18.Nm	
	◆ Weight	13.477 kg	
	◆ Inventory	In Stock	
	◆ Customization	Support	

DK90 BT50-ER16-2X



Beijing BOD Technology Co., Ltd

FEATURES

1. The housing is made of QT500-7. After precision machining and aging treatment, it has the features of long service life, outstanding rigidity and accuracy. Allows a minimum pass of $\Phi 118$
2. The main drive shaft is made of special alloy material. It can achieve high stability during the transmission after processed by strict heat treatment and grinding finish.
3. The imported gears and bearings with good quality ensure the high torque and low noise in transmission.
4. The way of input and output are flexible and diverse. Not limited to connecting with BT shanks and ER collets, our angle heads can meet all kinds of precision machining equipment for milling, drilling, tapping and grinding processes etc.



Optional Shanks

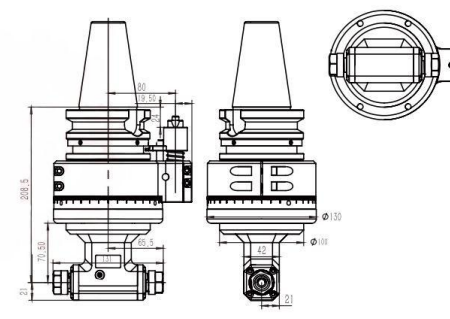

HAIWANJINGGONG	◆ Model	DK90-BT50-ER16-2X	PARAMETERS
	◆ Driving Shank	BT50	
	◆ More Shanks	Applicable	
	◆ Max.Speed	8000RPM	
	◆ Output Rotation	CW-CW	
	◆ Ratio Of Transmission	1:1	
	◆ Passing Diameter	D118	
	◆ Clamping Range	D1-D10	
	◆ Tapping	M5-M8	
	◆ Torque	19.Nm	
	◆ Weight	10 kg	
	◆ Inventory	In Stock	
	◆ Customization	Support	

DK90 BT50-ER25-66



Beijing BOD Technology Co.,Ltd

FEATURES

1. The housing is made of QT500-7. After precision machining and aging treatment, it has the features of long service life, outstanding rigidity and accuracy. Allows a minimum pass of $\Phi 130$
2. The main drive shaft is made of special alloy material. It can achieve high stability during the transmission after processed by strict heat treatment and grinding finish.
3. The imported gears and bearings with good quality ensure the high torque and low noise in transmission.
4. The way of input and output are flexible and diverse. Not limited to connecting with BT shanks and ER collets, our angle heads can meet all kinds of precision machining equipment for milling, drilling, tapping and grinding processes etc.

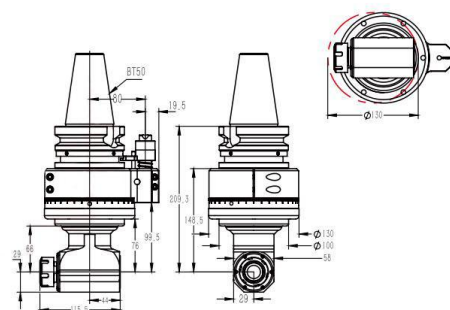

◆ Model	DK90-BT50-ER25-66
◆ Driving Shank	BT50
◆ More Shanks	Applicable
◆ Max.Speed	6800RPM
◆ Output Rotation	CW-CW
◆ Ratio Of Transmission	1:1
◆ Passing Diameter	D130
◆ Clamping Range	D1-D16
◆ Tapping	M6-M14
◆ Torque	46.Nm
◆ Weight	12.523 kg
◆ Inventory	In Stock
◆ Customization	Support

HAIWANJINGGONG

PARAMETERS

DK90 BT50-ER25-110



Beijing BOD Technology Co.,Ltd

FEATURES

1. The housing is made of QT500-7. After precision machining and aging treatment, it has the features of long service life, outstanding rigidity and accuracy. Allows a minimum pass of $\Phi 130$
2. The main drive shaft is made of special alloy material. It can achieve high stability during the transmission after processed by strict heat treatment and grinding finish.
3. The imported gears and bearings with good quality ensure the high torque and low noise in transmission.
4. The way of input and output are flexible and diverse. Not limited to connecting with BT shanks and ER collets, our angle heads can meet all kinds of precision machining equipment for milling, drilling, tapping and grinding processes etc.

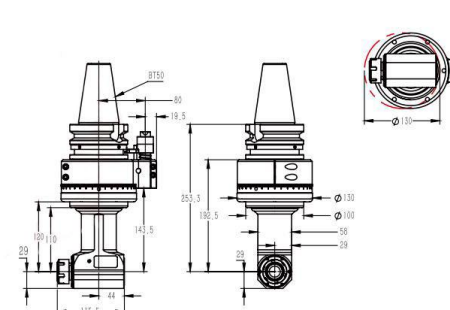

◆ Model	DK90-BT50-ER25-110
◆ Driving Shank	BT50
◆ More Shanks	Applicable
◆ Max.Speed	6800RPM
◆ Output Rotation	CW-CW
◆ Ratio Of Transmission	1:1
◆ Passing Diameter	D130
◆ Clamping Range	D1-D16
◆ Tapping	M6-M14
◆ Torque	46.Nm
◆ Weight	13.081 kg
◆ Inventory	In Stock
◆ Customization	Support

HAIWANJINGGONG

PARAMETERS

DK90 BT50-ER25-160



Beijing BOD Technology Co.,Ltd

FEATURES

1. The housing is made of QT500-7. After precision machining and aging treatment, it has the features of long service life, outstanding rigidity and accuracy. Allows a minimum pass of $\Phi 130$
2. The main drive shaft is made of special alloy material. It can achieve high stability during the transmission after processed by strict heat treatment and grinding finish.
3. The imported gears and bearings with good quality ensure the high torque and low noise in transmission.
4. The way of input and output are flexible and diverse. Not limited to connecting with BT shanks and ER collets, our angle heads can meet all kinds of precision machining equipment for milling, drilling, tapping and grinding processes etc.

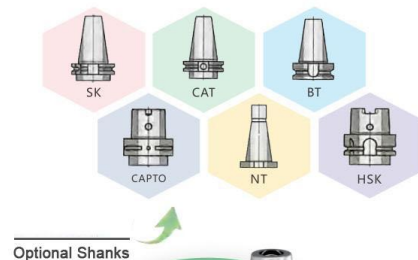

Optional Shanks

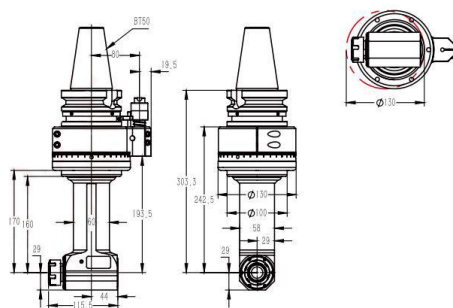

HAIWANJINGGONG	◆ Model	DK90-BT50-ER25-160	PARAMETERS
	◆ Driving Shank	BT50	
	◆ More Shanks	Applicable	
	◆ Max.Speed	6800RPM	
	◆ Output Rotation	CW-CW	
	◆ Ratio Of Transmission	1:1	
	◆ Passing Diameter	D130	
	◆ Clamping Range	D1-D16	
	◆ Tapping	M6-M14	
	◆ Torque	46.Nm	
	◆ Weight	13,706 kg	
	◆ Inventory	In Stock	
	◆ Customization	Support	

DK90 BT50-ER25-210



Beijing BOD Technology Co.,Ltd

FEATURES

1. The housing is made of QT500-7. After precision machining and aging treatment, it has the features of long service life, outstanding rigidity and accuracy. Allows a minimum pass of $\Phi 130$
2. The main drive shaft is made of special alloy material. It can achieve high stability during the transmission after processed by strict heat treatment and grinding finish.
3. The imported gears and bearings with good quality ensure the high torque and low noise in transmission.
4. The way of input and output are flexible and diverse. Not limited to connecting with BT shanks and ER collets, our angle heads can meet all kinds of precision machining equipment for milling, drilling, tapping and grinding processes etc.



Optional Shanks

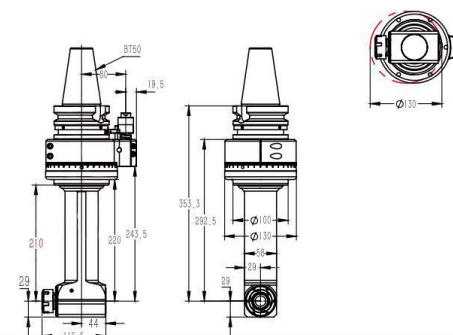

HAIWANJINGGONG	◆ Model	DK90-BT50-ER25-210	PARAMETERS
	◆ Driving Shank	BT50	
	◆ More Shanks	Applicable	
	◆ Max.Speed	6800RPM	
	◆ Output Rotation	CW-CW	
	◆ Ratio Of Transmission	1:1	
	◆ Passing Diameter	D130	
	◆ Clamping Range	D1-D16	
	◆ Tapping	M6-M14	
	◆ Torque	46.Nm	
	◆ Weight	14,932 kg	
	◆ Inventory	In Stock	
	◆ Customization	Support	

DK90 BT50-ER25-250



Beijing BOD Technology Co.,Ltd

FEATURES

1. The housing is made of QT500-7. After precision machining and aging treatment, it has the features of long service life, outstanding rigidity and accuracy. Allows a minimum pass of $\Phi 130$
2. The main drive shaft is made of special alloy material. It can achieve high stability during the transmission after processed by strict heat treatment and grinding finish.
3. The imported gears and bearings with good quality ensure the high torque and low noise in transmission.
4. The way of input and output are flexible and diverse. Not limited to connecting with BT shanks and ER collets, our angle heads can meet all kinds of precision machining equipment for milling, drilling, tapping and grinding processes etc.

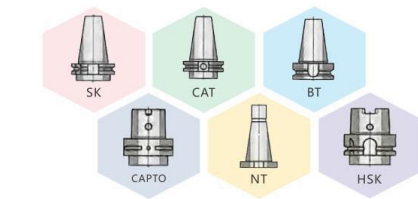

Optional Shanks

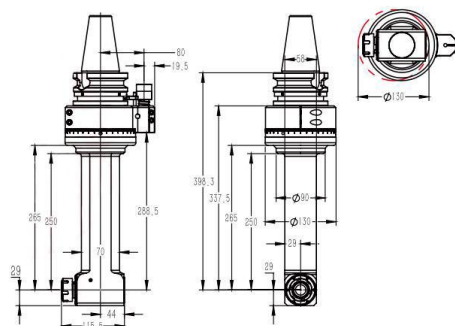

◆ Model	DK90-BT50-ER25-250
◆ Driving Shank	BT50
◆ More Shanks	Applicable
◆ Max.Speed	6800RPM
◆ Output Rotation	CW-CW
◆ Ratio Of Transmission	1:1
◆ Passing Diameter	D130
◆ Clamping Range	D1-D16
◆ Tapping	M6-M14
◆ Torque	46.Nm
◆ Weight	16.403 kg
◆ Inventory	In Stock
◆ Customization	Support

HAIWANJINGGONG

PARAMETERS

75

DK90 BT50-ER25-300



Beijing BOD Technology Co.,Ltd

FEATURES

1. The housing is made of QT500-7. After precision machining and aging treatment, it has the features of long service life, outstanding rigidity and accuracy. Allows a minimum pass of $\Phi 130$
2. The main drive shaft is made of special alloy material. It can achieve high stability during the transmission after processed by strict heat treatment and grinding finish.
3. The imported gears and bearings with good quality ensure the high torque and low noise in transmission.
4. The way of input and output are flexible and diverse. Not limited to connecting with BT shanks and ER collets, our angle heads can meet all kinds of precision machining equipment for milling, drilling, tapping and grinding processes etc.

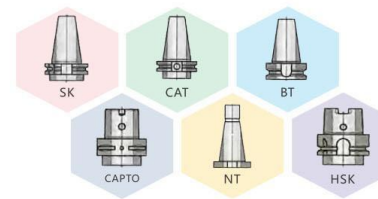

Optional Shanks

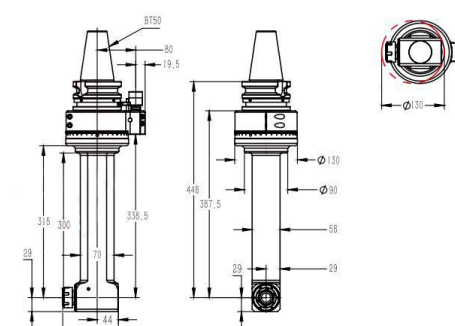

◆ Model	DK90-BT50-ER25-300
◆ Driving Shank	BT50
◆ More Shanks	Applicable
◆ Max.Speed	6800RPM
◆ Output Rotation	CW-CW
◆ Ratio Of Transmission	1:1
◆ Passing Diameter	D130
◆ Clamping Range	D1-D16
◆ Tapping	M6-M14
◆ Torque	46.Nm
◆ Weight	17.454 kg
◆ Inventory	In Stock
◆ Customization	Support

HAIWANJINGGONG

PARAMETERS

76

DK90 BT50-ER25-2X



Beijing BOD Technology Co., Ltd

FEATURES

1. The housing is made of QT500-7. After precision machining and aging treatment, it has the features of long service life, outstanding rigidity and accuracy. Allows a minimum pass of $\Phi 140$
2. The main drive shaft is made of special alloy material. It can achieve high stability during the transmission after processed by strict heat treatment and grinding finish.
3. The imported gears and bearings with good quality ensure the high torque and low noise in transmission.
4. The way of input and output are flexible and diverse. Not limited to connecting with BT shanks and ER collets, our angle heads can meet all kinds of precision machining equipment for milling, drilling, tapping and grinding processes etc.

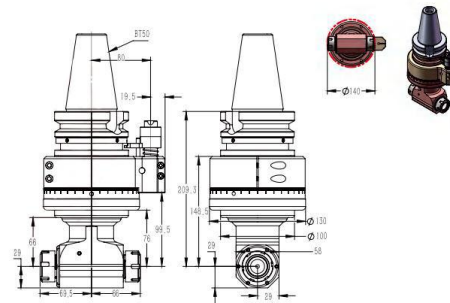

HAIWANJINGGONG

◆ Model	DK90-BT50-ER25-2X
◆ Driving Shank	BT50
◆ More Shanks	Applicable
◆ Max.Speed	6800RPM
◆ Output Rotation	L CW-CW/ R CCW-CW
◆ Ratio Of Transmission	1:1
◆ Passing Diameter	D140
◆ Clamping Range	D1-D16
◆ Tapping	M6-M14
◆ Torque	46.Nm
◆ Weight	12.579 kg
◆ Inventory	In Stock
◆ Customization	Support

PARAMETERS

DK90 BT50-ER25-2X-110



Beijing BOD Technology Co., Ltd

FEATURES

1. The housing is made of QT500-7. After precision machining and aging treatment, it has the features of long service life, outstanding rigidity and accuracy. Allows a minimum pass of $\Phi 140$
2. The main drive shaft is made of special alloy material. It can achieve high stability during the transmission after processed by strict heat treatment and grinding finish.
3. The imported gears and bearings with good quality ensure the high torque and low noise in transmission.
4. The way of input and output are flexible and diverse. Not limited to connecting with BT shanks and ER collets, our angle heads can meet all kinds of precision machining equipment for milling, drilling, tapping and grinding processes etc.

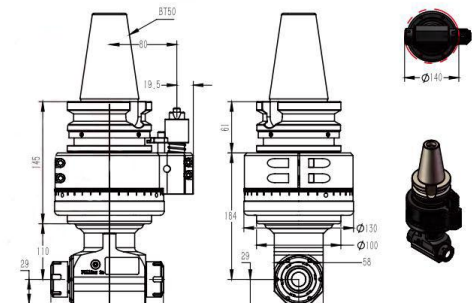

HAIWANJINGGONG

◆ Model	DK90-BT50-ER25-2X-110
◆ Driving Shank	BT50
◆ More Shanks	Applicable
◆ Max.Speed	6800RPM
◆ Output Rotation	L CW-CW/ R CCW-CW
◆ Ratio Of Transmission	1:1
◆ Passing Diameter	D140
◆ Clamping Range	D1-D16
◆ Tapping	M6-M14
◆ Torque	46.Nm
◆ Weight	12.109 kg
◆ Inventory	In Stock
◆ Customization	Support

PARAMETERS

DK90 BT50-ER32-80



Beijing BOD Technology Co.,Ltd

FEATURES

1. The housing is made of QT500-7. After precision machining and aging treatment, it has the features of long service life, outstanding rigidity and accuracy. Allows a minimum pass of $\Phi 155$
2. The main drive shaft is made of special alloy material. It can achieve high stability during the transmission after processed by strict heat treatment and grinding finish.
3. The imported gears and bearings with good quality ensure the high torque and low noise in transmission.
4. The way of input and output are flexible and diverse. Not limited to connecting with BT shanks and ER collets, our angle heads can meet all kinds of precision machining equipment for milling, drilling, tapping and grinding processes etc.

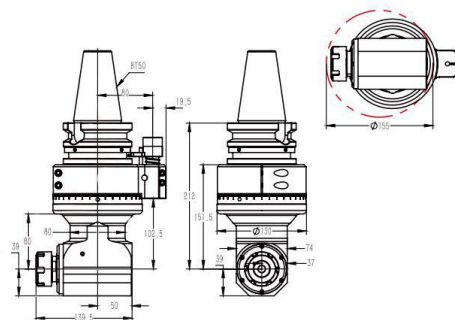

◆ Model	DK90-BT50-ER32-80
◆ Driving Shank	BT50
◆ More Shanks	Applicable
◆ Max.Speed	5000RPM
◆ Output Rotation	CW-CW
◆ Ratio Of Transmission	1:1
◆ Passing Diameter	D155
◆ Clamping Range	D1-D20
◆ Tapping	M6-M16
◆ Torque	65.Nm
◆ Weight	12.670 kg
◆ Inventory	In Stock
◆ Customization	Support

HAIWANJINGGONG

PARAMETERS

DK90 BT50-ER32-125



Beijing BOD Technology Co.,Ltd

FEATURES

1. The housing is made of QT500-7. After precision machining and aging treatment, it has the features of long service life, outstanding rigidity and accuracy. Allows a minimum pass of $\Phi 155$
2. The main drive shaft is made of special alloy material. It can achieve high stability during the transmission after processed by strict heat treatment and grinding finish.
3. The imported gears and bearings with good quality ensure the high torque and low noise in transmission.
4. The way of input and output are flexible and diverse. Not limited to connecting with BT shanks and ER collets, our angle heads can meet all kinds of precision machining equipment for milling, drilling, tapping and grinding processes etc.

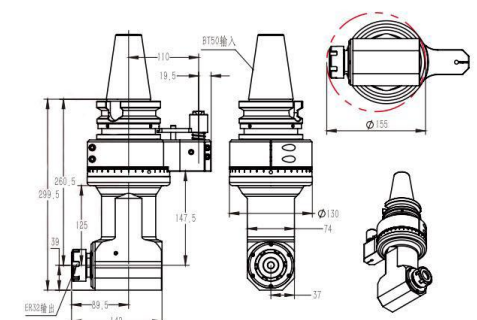

◆ Model	DK90-BT50-ER32-125
◆ Driving Shank	BT50
◆ More Shanks	Applicable
◆ Max.Speed	5000RPM
◆ Output Rotation	CW-CW
◆ Ratio Of Transmission	1:1
◆ Passing Diameter	D155
◆ Clamping Range	D1-D20
◆ Tapping	M6-M16
◆ Torque	65.Nm
◆ Weight	12.397 kg
◆ Inventory	In Stock
◆ Customization	Support

HAIWANJINGGONG

PARAMETERS

Dk90 BT50-ER32-125 Connect with Flange



Beijing BOD Technology Co.,Ltd

FEATURES

1. The housing is made of QT500-7. After precision machining and aging treatment, it has the features of long service life, outstanding rigidity and accuracy. Allows a minimum pass of $\phi 155$
2. The main drive shaft is made of special alloy material. It can achieve high stability during the transmission after processed by strict heat treatment and grinding finish.
3. The imported gears and bearings with good quality ensure the high torque and low noise in transmission.
4. The way of input and output are flexible and diverse. Not limited to connecting with BT shanks and ER collets, our angle heads can meet all kinds of precision machining equipment for milling, drilling, tapping and grinding processes etc.

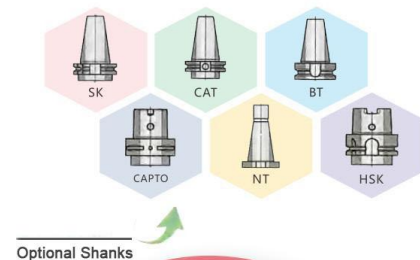

Optional Shanks

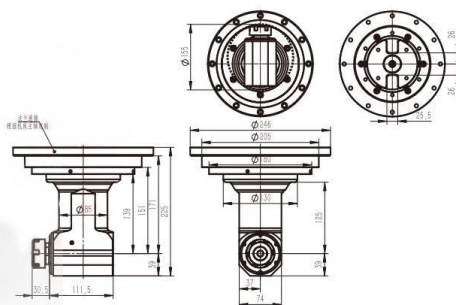

HAIWANJINGGONG

◆ Model	DK90-BT50-ER32-125 Connect with Flange
◆ Driving Shank	/
◆ More Shanks	Applicable
◆ Max.Speed	5000RPM
◆ Output Rotation	CW-CW
◆ Ratio Of Transmission	1:1
◆ Passing Diameter	D155
◆ Clamping Range	D1-D20
◆ Tapping	M6-M16
◆ Torque	65.Nm
◆ Weight	12.974 kg
◆ Inventory	/
◆ Customization	Support

PARAMETERS

DK90 BT50-ER32-170



Beijing BOD Technology Co.,Ltd

FEATURES

1. The housing is made of QT500-7. After precision machining and aging treatment, it has the features of long service life, outstanding rigidity and accuracy. Allows a minimum pass of $\phi 155$
2. The main drive shaft is made of special alloy material. It can achieve high stability during the transmission after processed by strict heat treatment and grinding finish.
3. The imported gears and bearings with good quality ensure the high torque and low noise in transmission.
4. The way of input and output are flexible and diverse. Not limited to connecting with BT shanks and ER collets, our angle heads can meet all kinds of precision machining equipment for milling, drilling, tapping and grinding processes etc.



Optional Shanks

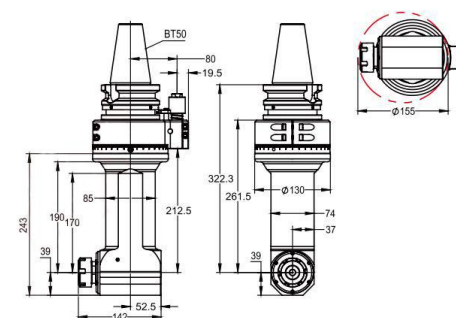

HAIWANJINGGONG

◆ Model	DK90-BT50-ER32-170
◆ Driving Shank	BT50
◆ More Shanks	Applicable
◆ Max.Speed	5000RPM
◆ Output Rotation	CW-CW
◆ Ratio Of Transmission	1:1
◆ Passing Diameter	D155
◆ Clamping Range	D1-D20
◆ Tapping	M6-M16
◆ Torque	65.Nm
◆ Weight	14.5 kg
◆ Inventory	In Stock
◆ Customization	Support

PARAMETERS

DK90 BT50-ER32-190



Beijing BOD Technology Co.,Ltd

FEATURES

1. The housing is made of QT500-7. After precision machining and aging treatment, it has the features of long service life, outstanding rigidity and accuracy. Allows a minimum pass of $\Phi 178$
2. The main drive shaft is made of special alloy material. It can achieve high stability during the transmission after processed by strict heat treatment and grinding finish.
3. The imported gears and bearings with good quality ensure the high torque and low noise in transmission.
4. The way of input and output are flexible and diverse. Not limited to connecting with BT shanks and ER collets, our angle heads can meet all kinds of precision machining equipment for milling, drilling, tapping and grinding processes etc.

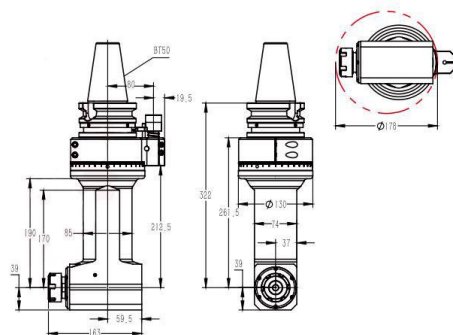
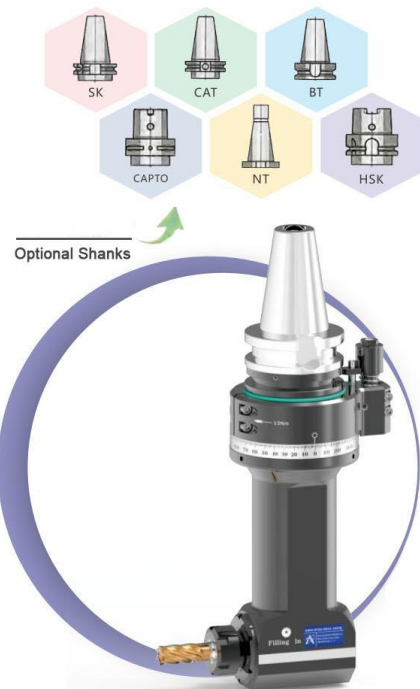

◆ Model	DK90-BT50-ER32-190JQ
◆ Driving Shank	BT50
◆ More Shanks	Applicable
◆ Max.Speed	5000RPM
◆ Output Rotation	CW-CW
◆ Ratio Of Transmission	1:1
◆ Passing Diameter	D178
◆ Clamping Range	D1-D20
◆ Tapping	M6-M16
◆ Torque	65.Nm
◆ Weight	16.890 kg
◆ Inventory	In Stock
◆ Customization	Support

HAIWANJINGGONG

PARAMETERS

Dk90 BT50-ER32-190 Connect with Flange



Beijing BOD Technology Co.,Ltd

FEATURES

1. The housing is made of QT500-7. After precision machining and aging treatment, it has the features of long service life, outstanding rigidity and accuracy. Allows a minimum pass of $\Phi 175$
2. The main drive shaft is made of special alloy material. It can achieve high stability during the transmission after processed by strict heat treatment and grinding finish.
3. The imported gears and bearings with good quality ensure the high torque and low noise in transmission.
4. The way of input and output are flexible and diverse. Not limited to connecting with BT shanks and ER collets, our angle heads can meet all kinds of precision machining equipment for milling, drilling, tapping and grinding processes etc.

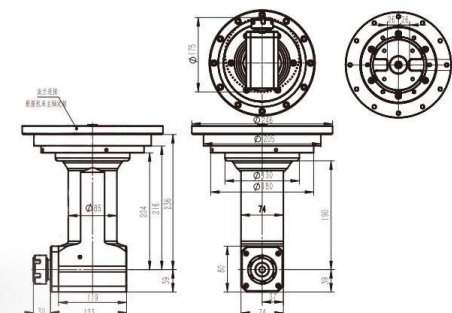

◆ Model	DK90-BT50-ER32-190 / Connect with Flange
◆ Driving Shank	/
◆ More Shanks	Applicable
◆ Max.Speed	5000RPM
◆ Output Rotation	CW-CW
◆ Ratio Of Transmission	1:1
◆ Passing Diameter	D175
◆ Clamping Range	D1-D20
◆ Tapping	M6-M16
◆ Torque	65.Nm
◆ Weight	18.477 kg
◆ Inventory	/
◆ Customization	Support

HAIWANJINGGONG

PARAMETERS

Dk90 BT50-ER32-680 Connect with Flange



Beijing BOD Technology Co.,Ltd

FEATURES

1. The housing is made of QT500-7. After precision machining and aging treatment, it has the features of long service life, outstanding rigidity and accuracy. Allows a minimum pass of $\phi 155$
2. The main drive shaft is made of special alloy material. It can achieve high stability during the transmission after processed by strict heat treatment and grinding finish.
3. The imported gears and bearings with good quality ensure the high torque and low noise in transmission.
4. The way of input and output are flexible and diverse. Not limited to connecting with BT shanks and ER collets, our angle heads can meet all kinds of precision machining equipment for milling, drilling, tapping and grinding processes etc.



Optional Shanks

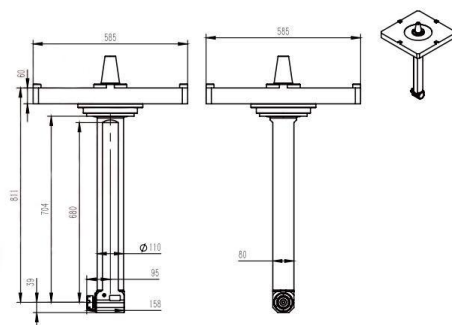
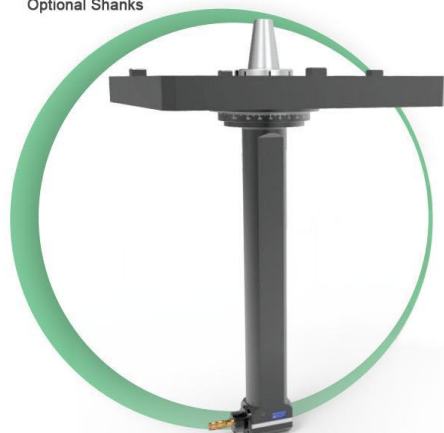

◆ Model	DK90-BT50-ER32-680 / Connect with Flange
◆ Driving Shank	BT50
◆ More Shanks	Applicable
◆ Max.Speed	5000RPM
◆ Output Rotation	CW-CW
◆ Ratio Of Transmission	1:1
◆ Passing Diameter	D155
◆ Clamping Range	D1-D20
◆ Tapping	M6-M16
◆ Torque	65.Nm
◆ Weight	80 kg
◆ Inventory	/
◆ Customization	Support

HAIWANJINGGONG

PARAMETERS

DK90 BT50-ER32-2X



Beijing BOD Technology Co.,Ltd

FEATURES

1. The housing is made of QT500-7. After precision machining and aging treatment, it has the features of long service life, outstanding rigidity and accuracy. Allows a minimum pass of $\phi 195$
2. The main drive shaft is made of special alloy material. It can achieve high stability during the transmission after processed by strict heat treatment and grinding finish.
3. The imported gears and bearings with good quality ensure the high torque and low noise in transmission.
4. The way of input and output are flexible and diverse. Not limited to connecting with BT shanks and ER collets, our angle heads can meet all kinds of precision machining equipment for milling, drilling, tapping and grinding processes etc.



Optional Shanks

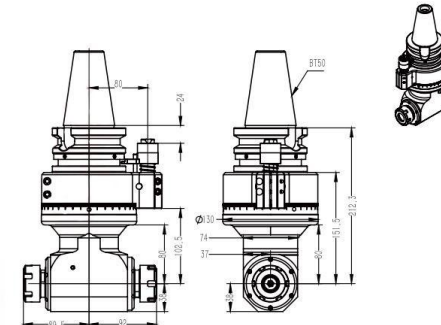

◆ Model	DK90-BT50-ER32-2X
◆ Driving Shank	BT50
◆ More Shanks	Applicable
◆ Max.Speed	5000RPM
◆ Output Rotation	CW-CW
◆ Ratio Of Transmission	1:1
◆ Passing Diameter	D195
◆ Clamping Range	D1-D20
◆ Tapping	M6-M16
◆ Torque	65.Nm
◆ Weight	14,526 kg
◆ Inventory	In Stock
◆ Customization	Support

HAIWANJINGGONG

PARAMETERS

DK90 BT50-ER40-80



Beijing BOD Technology Co., Ltd

FEATURES

1. The housing is made of QT500-7. After precision machining and aging treatment, it has the features of long service life, outstanding rigidity and accuracy. Allows a minimum pass of $\Phi 155$
2. The main drive shaft is made of special alloy material. It can achieve high stability during the transmission after processed by strict heat treatment and grinding finish.
3. The imported gears and bearings with good quality ensure the high torque and low noise in transmission.
4. The way of input and output are flexible and diverse. Not limited to connecting with BT shanks and ER collets, our angle heads can meet all kinds of precision machining equipment for milling, drilling, tapping and grinding processes etc.

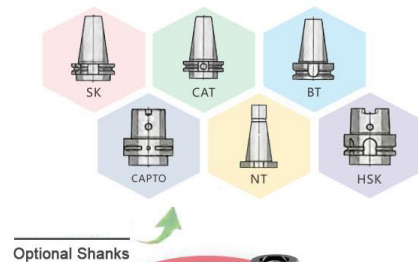

Optional Shanks

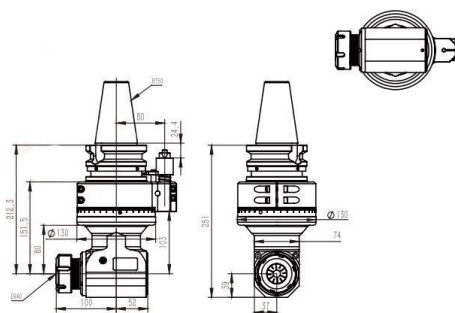

HAIWANJINGGONG

◆ Model	DK90-BT50-ER40-80
◆ Driving Shank	BT50
◆ More Shanks	Applicable
◆ Max.Speed	4000 RPM
◆ Output Rotation	CW-CW
◆ Ratio Of Transmission	1:1
◆ Passing Diameter	D155
◆ Clamping Range	D1-D26
◆ Tapping	M6-M18
◆ Torque	65.Nm
◆ Weight	15.5 kg
◆ Inventory	In Stock
◆ Customization	Support

PARAMETERS

DK90 BT50-ER11M-60



Beijing BOD Technology Co., Ltd

FEATURES

1. The housing is made of aircraft-grade aluminum. After precision machining and aging treatment, it has the features of long service life, outstanding rigidity and accuracy. Allows a minimum pass of $\Phi 55$
2. The main drive shaft is made of special alloy material. It can achieve high stability during the transmission after processed by strict heat treatment and grinding finish.
3. The imported gears and bearings with good quality ensure the high torque and low noise in transmission.
4. The way of input and output are flexible and diverse. Not limited to connecting with BT shanks and ER collets, our angle heads can meet all kinds of precision machining equipment for milling, drilling, tapping and grinding processes etc.

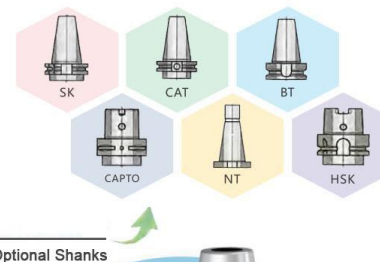

Optional Shanks

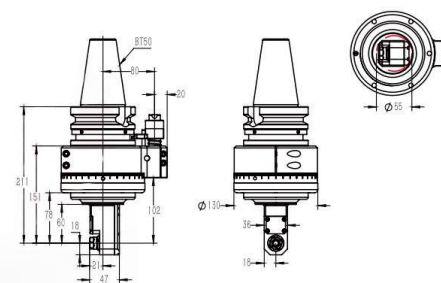

◆ Model	DK90-BT50-ER11M-60
◆ Driving Shank	BT50
◆ More Shanks	Applicable
◆ Max.Speed	6000 RPM
◆ Output Rotation	CW-CW
◆ Ratio Of Transmission	1:1
◆ Passing Diameter	D55
◆ Clamping Range	D1-D7
◆ Tapping	M5-M6
◆ Torque	8.8 Nm
◆ Weight	11.201 kg
◆ Inventory	In Stock
◆ Customization	Support

PARAMETERS

DK90 BT50-ER11M-100



Beijing BOD Technology Co., Ltd

FEATURES

1. The housing is made of aircraft-grade aluminum. After precision machining and aging treatment, it has the features of long service life, outstanding rigidity and accuracy. Allows a minimum pass of $\Phi 55$
2. The main drive shaft is made of special alloy material. It can achieve high stability during the transmission after processed by strict heat treatment and grinding finish.
3. The imported gears and bearings with good quality ensure the high torque and low noise in transmission.
4. The way of input and output are flexible and diverse. Not limited to connecting with BT shanks and ER collets, our angle heads can meet all kinds of precision machining equipment for milling, drilling, tapping and grinding processes etc.

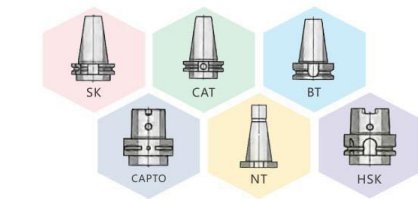

Optional Shanks

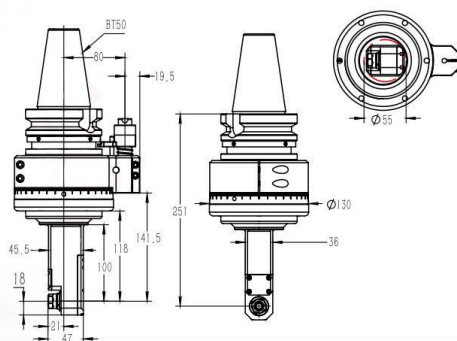

◆ Model	DK90-BT50-ER11M-100
◆ Driving Shank	BT50
◆ More Shanks	Applicable
◆ Max.Speed	6800 RPM
◆ Output Rotation	CW-CW
◆ Ratio Of Transmission	1:1
◆ Passing Diameter	D55
◆ Clamping Range	D1-D7
◆ Tapping	M5-M6
◆ Torque	8.8 Nm
◆ Weight	11.528 kg
◆ Inventory	In Stock
◆ Customization	Support

HAIWANJINGGONG

PARAMETERS

DK90 BT50-ER11M-140



Beijing BOD Technology Co., Ltd

FEATURES

1. The housing is made of aircraft-grade aluminum. After precision machining and aging treatment, it has the features of long service life, outstanding rigidity and accuracy. Allows a minimum pass of $\Phi 55$
2. The main drive shaft is made of special alloy material. It can achieve high stability during the transmission after processed by strict heat treatment and grinding finish.
3. The imported gears and bearings with good quality ensure the high torque and low noise in transmission.
4. The way of input and output are flexible and diverse. Not limited to connecting with BT shanks and ER collets, our angle heads can meet all kinds of precision machining equipment for milling, drilling, tapping and grinding processes etc.

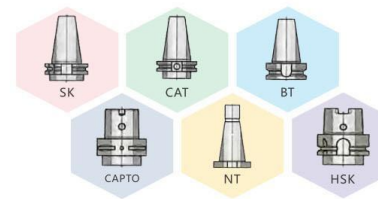

Optional Shanks

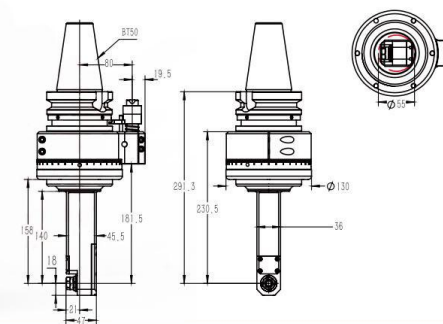

◆ Model	DK90-BT50-ER11M-140
◆ Driving Shank	BT50
◆ More Shanks	Applicable
◆ Max.Speed	6000 RPM
◆ Output Rotation	CW-CW
◆ Ratio Of Transmission	1:1
◆ Passing Diameter	D55
◆ Clamping Range	D1-D7
◆ Tapping	M5-M6
◆ Torque	8.8 Nm
◆ Weight	11.869 kg
◆ Inventory	In Stock
◆ Customization	Support

HAIWANJINGGONG

PARAMETERS

DK90 BT50-ER11M-210



Beijing BOD Technology Co.,Ltd

FEATURES

1. The housing is made of aircraft-grade aluminum. After precision machining and aging treatment, it has the features of long service life, outstanding rigidity and accuracy. Allows a minimum pass of $\Phi 55$
2. The main drive shaft is made of special alloy material. It can achieve high stability during the transmission after processed by strict heat treatment and grinding finish.
3. The imported gears and bearings with good quality ensure the high torque and low noise in transmission.
4. The way of input and output are flexible and diverse. Not limited to connecting with BT shanks and ER collets, our angle heads can meet all kinds of precision machining equipment for milling, drilling, tapping and grinding processes etc.

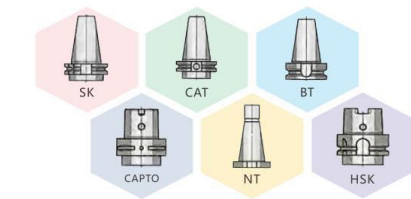

Optional Shanks

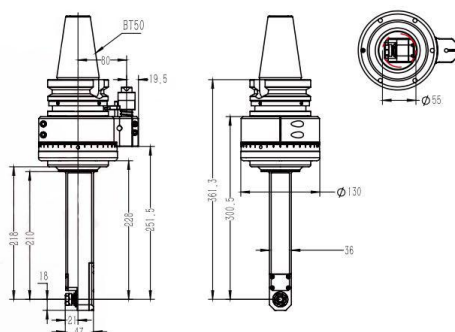

◆ Model	DK90-BT50-ER11M-210
◆ Driving Shank	BT50
◆ More Shanks	Applicable
◆ Max.Speed	6000 RPM
◆ Output Rotation	CW-CW
◆ Ratio Of Transmission	1:1
◆ Passing Diameter	D55
◆ Clamping Range	D1-D7
◆ Tapping	M5-M6
◆ Torque	8.8 Nm
◆ Weight	12.412 kg
◆ Inventory	In Stock
◆ Customization	Support

HAIWANJINGGONG

PARAMETERS

DK90 BT50-ER11M-300



Beijing BOD Technology Co.,Ltd

FEATURES

1. The housing is made of aircraft-grade aluminum. After precision machining and aging treatment, it has the features of long service life, outstanding rigidity and accuracy. Allows a minimum pass of $\Phi 50$
2. The main drive shaft is made of special alloy material. It can achieve high stability during the transmission after processed by strict heat treatment and grinding finish.
3. The imported gears and bearings with good quality ensure the high torque and low noise in transmission.
4. The way of input and output are flexible and diverse. Not limited to connecting with BT shanks and ER collets, our angle heads can meet all kinds of precision machining equipment for milling, drilling, tapping and grinding processes etc.

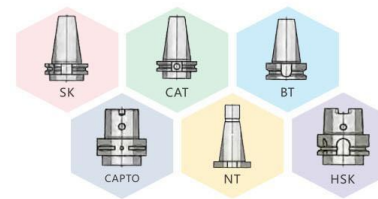

Optional Shanks

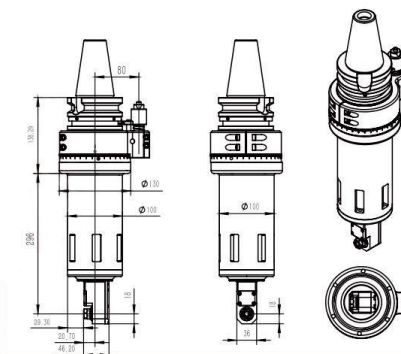

◆ Model	DK90-BT50-ER11M-300
◆ Driving Shank	BT50
◆ More Shanks	Applicable
◆ Max.Speed	6000RPM
◆ Output Rotation	CW-CW
◆ Ratio Of Transmission	1:1
◆ Passing Diameter	D50
◆ Clamping Range	D1-D7
◆ Tapping	Thread Milling
◆ Torque	10.8 Nm
◆ Weight	14.2 kg
◆ Inventory	In Stock
◆ Customization	Support

HAIWANJINGGONG

PARAMETERS

DK90 BT50-ER16M-100



Beijing BOD Technology Co., Ltd

FEATURES

1. The housing is made of aircraft-grade aluminum. After precision machining and aging treatment, it has the features of long service life, outstanding rigidity and accuracy. Allows a minimum pass of $\Phi 77$
2. The main drive shaft is made of special alloy material. It can achieve high stability during the transmission after processed by strict heat treatment and grinding finish.
3. The imported gears and bearings with good quality ensure the high torque and low noise in transmission.
4. The way of input and output are flexible and diverse. Not limited to connecting with BT shanks and ER collets, our angle heads can meet all kinds of precision machining equipment for milling, drilling, tapping and grinding processes etc.

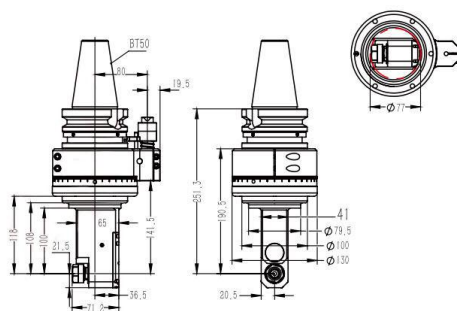

◆ Model	DK90-BT50-ER16M-100
◆ Driving Shank	BT50
◆ More Shanks	Applicable
◆ Max.Speed	8000 RPM
◆ Output Rotation	CW-CW
◆ Ratio Of Transmission	1:1
◆ Passing Diameter	D77
◆ Clamping Range	D1-D10
◆ Tapping	M5-M8
◆ Torque	18. Nm
◆ Weight	12.231 kg
◆ Inventory	In Stock
◆ Customization	Support

HAIWANJINGGONG

PARAMETERS

DK90 BT50-ER16M-170



Beijing BOD Technology Co., Ltd

FEATURES

1. The housing is made of aircraft-grade aluminum. After precision machining and aging treatment, it has the features of long service life, outstanding rigidity and accuracy. Allows a minimum pass of $\Phi 77$
2. The main drive shaft is made of special alloy material. It can achieve high stability during the transmission after processed by strict heat treatment and grinding finish.
3. The imported gears and bearings with good quality ensure the high torque and low noise in transmission.
4. The way of input and output are flexible and diverse. Not limited to connecting with BT shanks and ER collets, our angle heads can meet all kinds of precision machining equipment for milling, drilling, tapping and grinding processes etc.

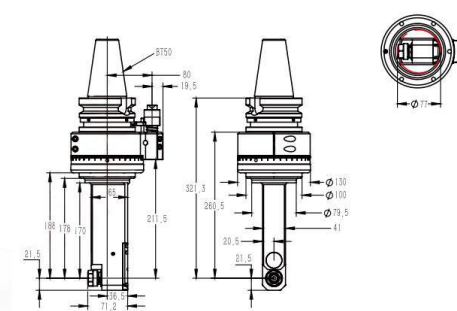

◆ Model	DK90-BT50-ER16M-170
◆ Driving Shank	BT50
◆ More Shanks	Applicable
◆ Max.Speed	8000 RPM
◆ Output Rotation	CW-CW
◆ Ratio Of Transmission	1:1
◆ Passing Diameter	D77
◆ Clamping Range	D1-D10
◆ Tapping	M5-M8
◆ Torque	18. Nm
◆ Weight	13.152 kg
◆ Inventory	In Stock
◆ Customization	Support

HAIWANJINGGONG

PARAMETERS

DK90 BT50-ER20M-100



Beijing BOD Technology Co., Ltd

FEATURES

1. The housing is made of aircraft-grade aluminum. After precision machining and aging treatment, it has the features of long service life, outstanding rigidity and accuracy. Allows a minimum pass of $\Phi 85$
2. The main drive shaft is made of special alloy material. It can achieve high stability during the transmission after processed by strict heat treatment and grinding finish.
3. The imported gears and bearings with good quality ensure the high torque and low noise in transmission.
4. The way of input and output are flexible and diverse. Not limited to connecting with BT shanks and ER collets, our angle heads can meet all kinds of precision machining equipment for milling, drilling, tapping and grinding processes etc.

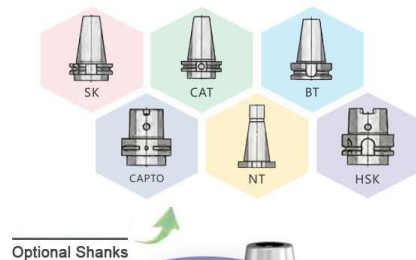

Optional Shanks

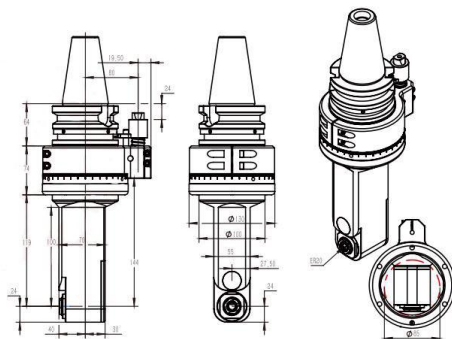

◆ Model	DK90-BT50-ER20M-100
◆ Driving Shank	BT50
◆ More Shanks	Applicable
◆ Max.Speed	6000RPM
◆ Output Rotation	CW-CW
◆ Ratio Of Transmission	1:1
◆ Passing Diameter	D85
◆ Clamping Range	D1-D13
◆ Tapping	M5-M10
◆ Torque	30. Nm
◆ Weight	13.5 kg
◆ Inventory	In Stock
◆ Customization	Support

HAIWANJINGGONG

PARAMETERS

DK90 BT50-ER20M-150



Beijing BOD Technology Co., Ltd

FEATURES

1. The housing is made of aircraft-grade aluminum. After precision machining and aging treatment, it has the features of long service life, outstanding rigidity and accuracy. Allows a minimum pass of $\Phi 85$
2. The main drive shaft is made of special alloy material. It can achieve high stability during the transmission after processed by strict heat treatment and grinding finish.
3. The imported gears and bearings with good quality ensure the high torque and low noise in transmission.
4. The way of input and output are flexible and diverse. Not limited to connecting with BT shanks and ER collets, our angle heads can meet all kinds of precision machining equipment for milling, drilling, tapping and grinding processes etc.



Optional Shanks

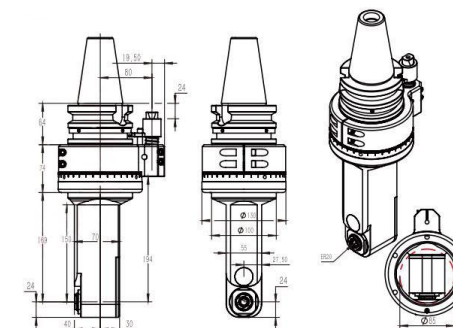

◆ Model	DK90-BT50-ER20M-150
◆ Driving Shank	BT50
◆ More Shanks	Applicable
◆ Max.Speed	6000RPM
◆ Output Rotation	CW-CW
◆ Ratio Of Transmission	1:1
◆ Passing Diameter	D85
◆ Clamping Range	D1-D13
◆ Tapping	M5-M10
◆ Torque	30. Nm
◆ Weight	14 kg
◆ Inventory	In Stock
◆ Customization	Support

HAIWANJINGGONG

PARAMETERS

DK90 BT50-ER20M-180



Beijing BOD Technology Co., Ltd

FEATURES

1. The housing is made of aircraft-grade aluminum. After precision machining and aging treatment, it has the features of long service life, outstanding rigidity and accuracy. Allows a minimum pass of $\phi 85$
2. The main drive shaft is made of special alloy material. It can achieve high stability during the transmission after processed by strict heat treatment and grinding finish.
3. The imported gears and bearings with good quality ensure the high torque and low noise in transmission.
4. The way of input and output are flexible and diverse. Not limited to connecting with BT shanks and ER collets, our angle heads can meet all kinds of precision machining equipment for milling, drilling, tapping and grinding processes etc.

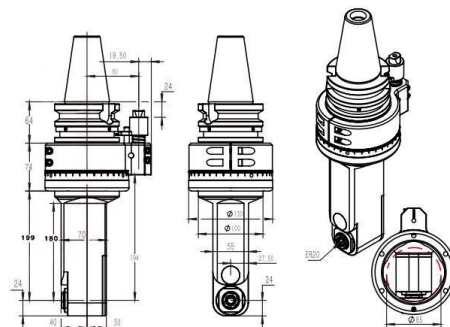

◆ Model	DK90-BT50-ER20M-180
◆ Driving Shank	BT50
◆ More Shanks	Applicable
◆ Max.Speed	6000 RPM
◆ Output Rotation	CW-CW
◆ Ratio Of Transmission	1:1
◆ Passing Diameter	D85
◆ Clamping Range	D1-D13
◆ Tapping	M5-M10
◆ Torque	30. Nm
◆ Weight	14.5 kg
◆ Inventory	In Stock
◆ Customization	Support

HAIWANJINGGONG

PARAMETERS

DK90 BT50-ER25M-100



Beijing BOD Technology Co., Ltd

FEATURES

1. The housing is made of aircraft-grade aluminum. After precision machining and aging treatment, it has the features of long service life, outstanding rigidity and accuracy. Allows a minimum pass of $\phi 110$
2. The main drive shaft is made of special alloy material. It can achieve high stability during the transmission after processed by strict heat treatment and grinding finish.
3. The imported gears and bearings with good quality ensure the high torque and low noise in transmission.
4. The way of input and output are flexible and diverse. Not limited to connecting with BT shanks and ER collets, our angle heads can meet all kinds of precision machining equipment for milling, drilling, tapping and grinding processes etc.

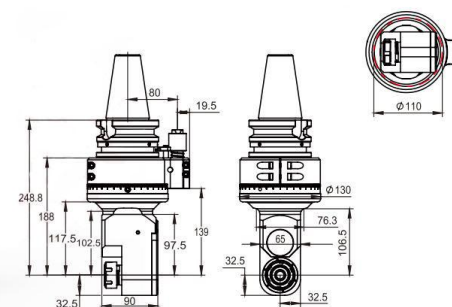

◆ Model	DK90-BT50-ER25M-100
◆ Driving Shank	BT50
◆ More Shanks	Applicable
◆ Max.Speed	6800 RPM
◆ Output Rotation	CW-CW
◆ Ratio Of Transmission	1:1
◆ Passing Diameter	D110
◆ Clamping Range	D1-D16
◆ Tapping	M6-M14
◆ Torque	46. Nm
◆ Weight	12.232 kg
◆ Inventory	In Stock
◆ Customization	Support

HAIWANJINGGONG

PARAMETERS

DK90 BT50-ER25M-170



Beijing BOD Technology Co., Ltd

FEATURES

1. The housing is made of aircraft-grade aluminum. After precision machining and aging treatment, it has the features of long service life, outstanding rigidity and accuracy. Allows a minimum pass of $\Phi 110$
2. The main drive shaft is made of special alloy material. It can achieve high stability during the transmission after processed by strict heat treatment and grinding finish.
3. The imported gears and bearings with good quality ensure the high torque and low noise in transmission.
4. The way of input and output are flexible and diverse. Not limited to connecting with BT shanks and ER collets, our angle heads can meet all kinds of precision machining equipment for milling, drilling, tapping and grinding processes etc.

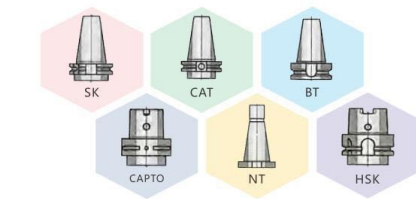

Optional Shanks

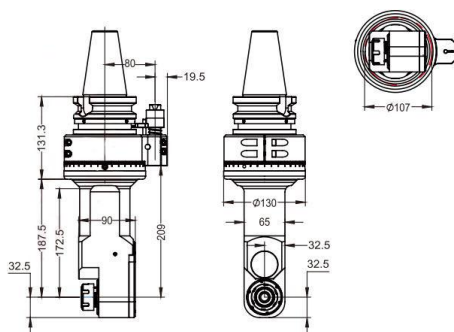

◆ Model	DK90-BT50-ER25M-170
◆ Driving Shank	BT50
◆ More Shanks	Applicable
◆ Max.Speed	6800 RPM
◆ Output Rotation	CW-CW
◆ Ratio Of Transmission	1:1
◆ Passing Diameter	D110
◆ Clamping Range	D1-D16
◆ Tapping	M6-M14
◆ Torque	45. Nm
◆ Weight	15.6 kg
◆ Inventory	In Stock
◆ Customization	Support

HAIWANJINGGONG

PARAMETERS

DK90 BT50-PER16



Beijing BOD Technology Co., Ltd

FEATURES

1. The housing is made of 40Cr. After precision machining and aging treatment, it has the features of long service life, outstanding rigidity and accuracy. Allows a minimum pass of $\Phi 51$
2. The main drive shaft is made of special alloy material. It can achieve high stability during the transmission after processed by strict heat treatment and grinding finish.
3. The imported gears and bearings with good quality ensure the high torque and low noise in transmission.
4. The way of input and output are flexible and diverse. Not limited to connecting with BT shanks and ER collets, our angle heads can meet all kinds of precision machining equipment for milling, drilling, tapping and grinding processes etc.

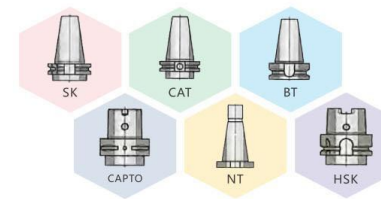

Optional Shanks

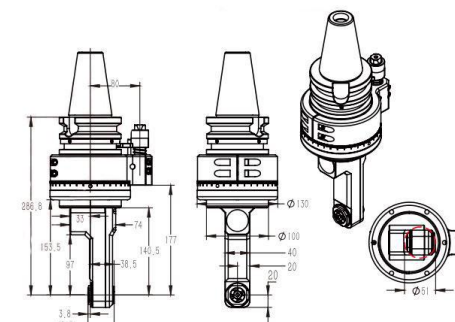

◆ Model	DK90-BT50-PER16
◆ Driving Shank	BT50
◆ More Shanks	Applicable
◆ Max.Speed	6000 RPM
◆ Output Rotation	CW-CW
◆ Ratio Of Transmission	1:1
◆ Passing Diameter	D51
◆ Clamping Range	D1-D10
◆ Tapping	Thread Milling
◆ Torque	18. Nm
◆ Weight	10.074 kg
◆ Inventory	In Stock
◆ Customization	Support

HAIWANJINGGONG

PARAMETERS

DK90 BT50-PER20



Beijing BOD Technology Co.,Ltd

FEATURES

1. The housing is made of 40Cr. After precision machining and aging treatment, it has the features of long service life, outstanding rigidity and accuracy. Allows a minimum pass of $\Phi 67$
2. The main drive shaft is made of special alloy material. It can achieve high stability during the transmission after processed by strict heat treatment and grinding finish.
3. The imported gears and bearings with good quality ensure the high torque and low noise in transmission.
4. The way of input and output are flexible and diverse. Not limited to connecting with BT shanks and ER collets, our angle heads can meet all kinds of precision machining equipment for milling, drilling, tapping and grinding processes etc.

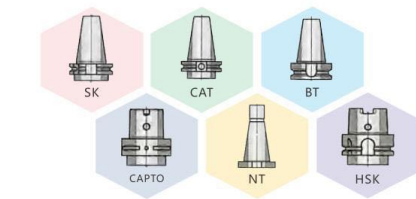

Optional Shanks

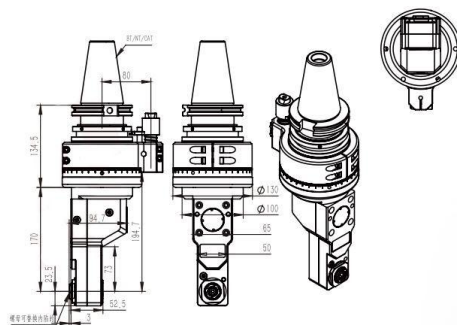

◆ Model	DK90-BT50-SK50-PER20
◆ Driving Shank	BT50
◆ More Shanks	Applicable
◆ Max.Speed	6000RPM
◆ Output Rotation	CW-CW
◆ Ratio Of Transmission	1:1
◆ Passing Diameter	D67
◆ Clamping Range	D1-D13
◆ Tapping	M6-M12
◆ Torque	35. Nm
◆ Weight	15.6 kg
◆ Inventory	In Stock
◆ Customization	Support

HAIWANJINGGONG

PARAMETERS

DK90 BT50-YW16



Beijing BOD Technology Co.,Ltd

FEATURES

1. The housing is made of QT500-7. After precision machining and aging treatment, it has the features of long service life, outstanding rigidity and accuracy. Allows a minimum pass of $\Phi 118$
2. The main drive shaft is made of special alloy material. It can achieve high stability during the transmission after processed by strict heat treatment and grinding finish.
3. The imported gears and bearings with good quality ensure the high torque and low noise in transmission.
4. The way of input and output are flexible and diverse. Not limited to connecting with BT shanks and ER collets, our angle heads can meet all kinds of precision machining equipment for milling, drilling, tapping and grinding processes etc.

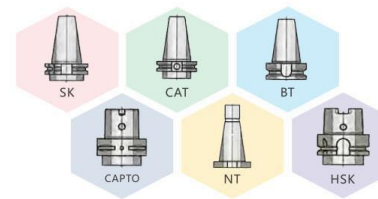

Optional Shanks

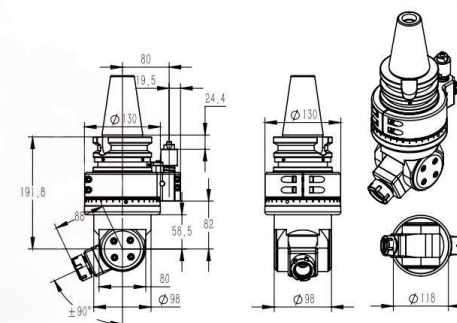

◆ Model	DK90-BT50-YW16
◆ Driving Shank	BT50
◆ More Shanks	Applicable
◆ Max.Speed	6000RPM
◆ Output Rotation	CW-CW
◆ Ratio Of Transmission	1:1
◆ Passing Diameter	D118
◆ Clamping Range	D1-D16
◆ Tapping	M6-M14
◆ Torque	46. Nm
◆ Weight	14,15 kg
◆ Inventory	In Stock
◆ Customization	Support

HAIWANJINGGONG

PARAMETERS

DK90 BT50-YW20



Beijing BOD Technology Co., Ltd

FEATURES

1. The housing is made of QT500-7. After precision machining and aging treatment, it has the features of long service life, outstanding rigidity and accuracy. Allows a minimum pass of $\Phi 175$
2. The main drive shaft is made of special alloy material. It can achieve high stability during the transmission after processed by strict heat treatment and grinding finish.
3. The imported gears and bearings with good quality ensure the high torque and low noise in transmission.
4. The way of input and output are flexible and diverse. Not limited to connecting with BT shanks and ER collets, our angle heads can meet all kinds of precision machining equipment for milling, drilling, tapping and grinding processes etc.

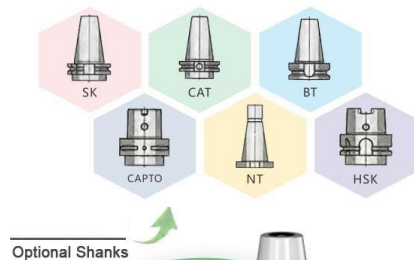

Optional Shanks

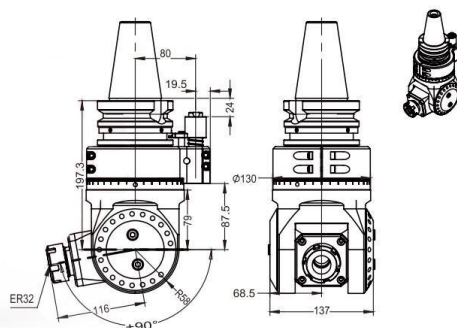

HAIWANJINGGONG	◆ Model	DK90-BT50-YW20	PARAMETERS
	◆ Driving Shank	BT50	
	◆ More Shanks	Applicable	
	◆ Max.Speed	6000 RPM	
	◆ Output Rotation	CW-CW	
	◆ Ratio Of Transmission	1:1	
	◆ Passing Diameter	D175	
	◆ Clamping Range	D1-D20	
	◆ Tapping	M6-M16	
	◆ Torque	65. Nm	
	◆ Weight	19.00 kg	
	◆ Inventory	± 90°	
	◆ Customization	Support	

DK90 BT50-YW20-400 Connect with Flange



Beijing BOD Technology Co., Ltd

FEATURES

1. The housing is made of QT500-7. After precision machining and aging treatment, it has the features of long service life, outstanding rigidity and accuracy. Allows a minimum pass of $\Phi 175$
2. The main drive shaft is made of special alloy material. It can achieve high stability during the transmission after processed by strict heat treatment and grinding finish.
3. The imported gears and bearings with good quality ensure the high torque and low noise in transmission.
4. The way of input and output are flexible and diverse. Not limited to connecting with BT shanks and ER collets, our angle heads can meet all kinds of precision machining equipment for milling, drilling, tapping and grinding processes etc.

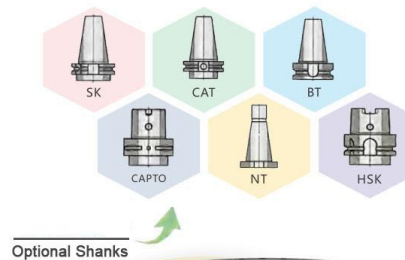

Optional Shanks

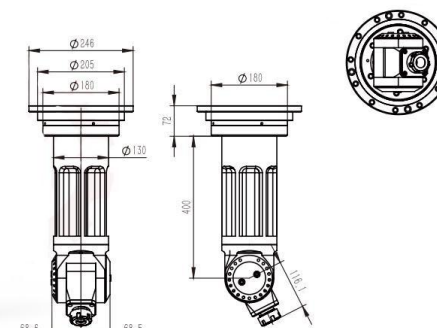

HAIWANJINGGONG	◆ Model	DK90-BT50-YW20-400 / Connect with Flange	PARAMETERS
	◆ Driving Shank	BT50	
	◆ More Shanks	Applicable	
	◆ Max.Speed	4000RPM	
	◆ Output Rotation	CW-CW	
	◆ Ratio Of Transmission	1:1	
	◆ Passing Diameter	D155	
	◆ Clamping Range	D1-D20	
	◆ Tapping	M6-M16	
	◆ Torque	65. Nm	
	◆ Weight	35.812 kg	
	◆ Inventory	In Stock	
	◆ Customization	Support	

Dk90
BT50-YW20-500
Connect with Flange



Beijing BOD Technology Co.,Ltd

FEATURES

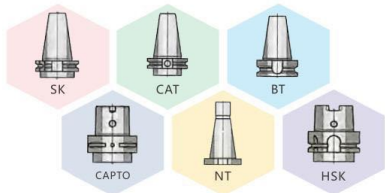

Optional Shanks



1. The housing is made of QT500-7. After precision machining and aging treatment, it has the features of long service life, outstanding rigidity and accuracy. Allows a minimum pass of 91-20
2. The main drive shaft is made of special alloy material. It can achieve high stability during the transmission after processed by strict heat treatment and grinding finish.
3. The imported gears and bearings with good quality ensure the high torque and low noise in transmission.
4. The way of input and output are flexible and diverse. Not limited to connecting with BT shanks and ER collets, our angle heads can meet all kinds of precision machining equipment for milling, drilling, tapping and grinding processes etc.

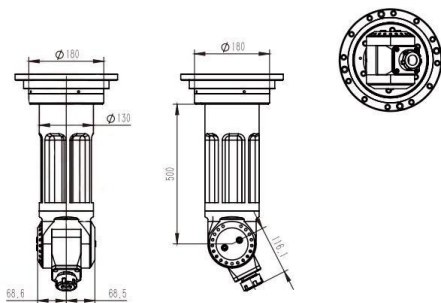

HAIWANJINGGONG	◆ Model	DK90–BT50–YW20–500 /Connect with Flange	PARAMETERS
	◆ Driving Shank	BT50	
	◆ More Shanks	Applicable	
	◆ Max.Speed	4000RPM	
	◆ Output Rotation	CW–CW	
	◆ Ratio Of Transmission	1:1	
	◆ Passing Diameter	D155	
	◆ Clamping Range	D1–D20	
	◆ Tapping	M6–M16	
	◆ Torque	65. Nm	
	◆ Weight	38.12 kg	
	◆ Inventory	In Stock	
◆ Customization	Support		

DK90
BT50-WXER32



Beijing BOD Technology Co.,Ltd

FEATURES

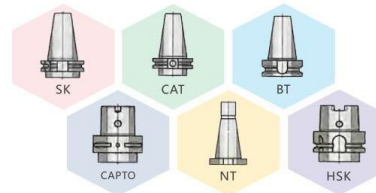

Optional Shanks



1. The housing is made of aircraft-grade aluminum. After precision machining and aging treatment, it has the features of long service life, outstanding rigidity and accuracy. Allows a minimum pass of $\Phi 155\text{mm}$
2. The main drive shaft is made of special alloy material. It can achieve high stability during the transmission after processed by strict heat treatment and grinding finish.
3. The imported gears and bearings with good quality ensure the high torque and low noise in transmission.
4. The way of input and output are flexible and diverse. Not limited to connecting with BT shanks and ER collets, our angle heads can meet all kinds of precision machining equipment for rolling, drilling, tapping and grinding processes etc.

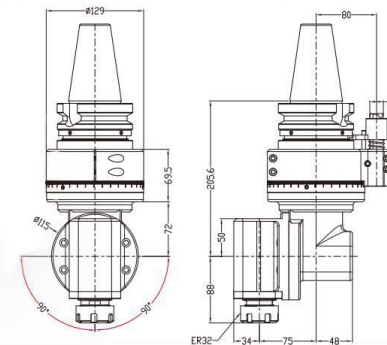

HAIWANJINGGONG	◆ Model	DK90-BT50-WXER32	PARAMETERS
	◆ Driving Shank	BT50	
	◆ More Shanks	Applicable	
	◆ Max.Speed	5000 RPM	
	◆ Output Rotation	CW-CW	
	◆ Ratio Of Transmission	1:1	
	◆ Passing Diameter	155 mm	
	◆ Clamping Range	1-20 mm	
	◆ Tapping	M6-M16	
	◆ Torque	65. Nm	
	◆ Weight	13 kg	
	◆ Inventory	In Stock	
◆ Customization	Support		

DK90 BT50-AER25M-100



Beijing BOD Technology Co., Ltd

FEATURES

1. The housing is made of aircraft-grade aluminum. After precision machining and aging treatment, it has the features of long service life, outstanding rigidity and accuracy. Allows a minimum pass of $\phi 95$
2. The main drive shaft is made of special alloy material. It can achieve high stability during the transmission after processed by strict heat treatment and grinding finish.
3. The imported gears and bearings with good quality ensure the high torque and low noise in transmission.
4. The way of input and output are flexible and diverse. Not limited to connecting with BT shanks and ER collets, our angle heads can meet all kinds of precision machining equipment for milling, drilling, tapping and grinding processes etc.

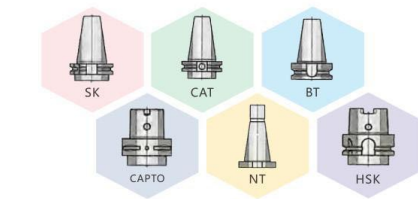

Optional Shanks

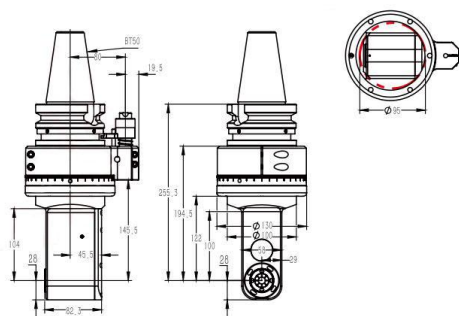

◆ Model	DK90-BT50-AER25M-100
◆ Driving Shank	BT50
◆ More Shanks	Applicable
◆ Max.Speed	6000 RPM
◆ Output Rotation	CW-CW
◆ Ratio Of Transmission	1:1
◆ Passing Diameter	D95
◆ Clamping Range	D1-D16
◆ Tapping	M6-M14
◆ Torque	46. Nm
◆ Weight	11.970 kg
◆ Inventory	In Stock
◆ Customization	Support

HAIWANJINGGONG

PARAMETERS

DK90 BT50-AER25M-250



Beijing BOD Technology Co., Ltd

FEATURES

1. The housing is made of aircraft-grade aluminum. After precision machining and aging treatment, it has the features of long service life, outstanding rigidity and accuracy. Allows a minimum pass of $\phi 95$
2. The main drive shaft is made of special alloy material. It can achieve high stability during the transmission after processed by strict heat treatment and grinding finish.
3. The imported gears and bearings with good quality ensure the high torque and low noise in transmission.
4. The way of input and output are flexible and diverse. Not limited to connecting with BT shanks and ER collets, our angle heads can meet all kinds of precision machining equipment for milling, drilling, tapping and grinding processes etc.

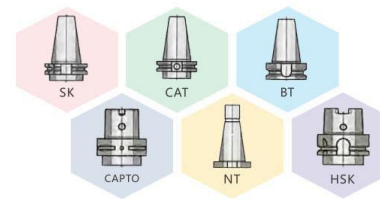

Optional Shanks

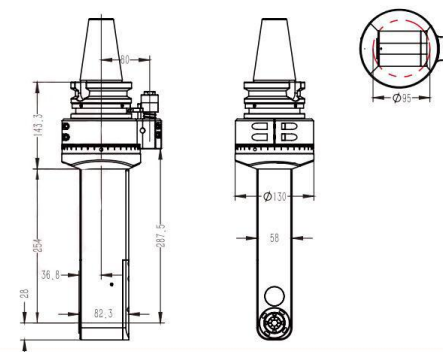
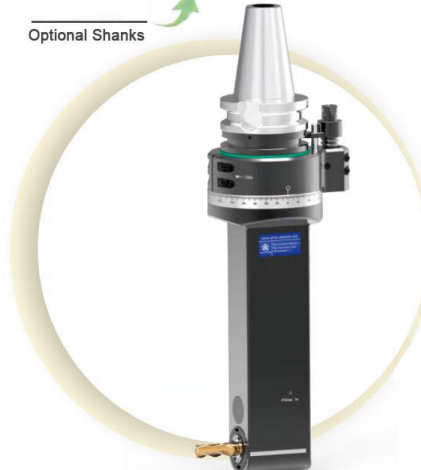

◆ Model	DK90-BT50-AER25M-250
◆ Driving Shank	BT50
◆ More Shanks	Applicable
◆ Max.Speed	6000 RPM
◆ Output Rotation	CW-CW
◆ Ratio Of Transmission	1:1
◆ Passing Diameter	D95
◆ Clamping Range	D1-D16
◆ Tapping	M6-M14
◆ Torque	46. Nm
◆ Weight	13.5 kg
◆ Inventory	In Stock
◆ Customization	Support

HAIWANJINGGONG

PARAMETERS

DK90 BT50-FMB22M-F63



Beijing BOD Technology Co.,Ltd

FEATURES

1. The housing is made of aircraft-grade aluminum. After precision machining and aging treatment, it has the features of long service life, outstanding rigidity and accuracy. Allows a minimum pass of $\Phi 95$
2. The main drive shaft is made of special alloy material. It can achieve high stability during the transmission after processed by strict heat treatment and grinding finish.
3. The imported gears and bearings with good quality ensure the high torque and low noise in transmission.
4. The way of input and output are flexible and diverse. Not limited to connecting with BT shanks and ER collets, our angle heads can meet all kinds of precision machining equipment for milling, drilling, tapping and grinding processes etc.

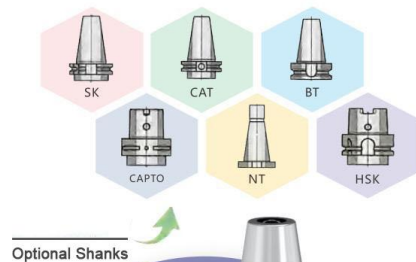

Optional Shanks

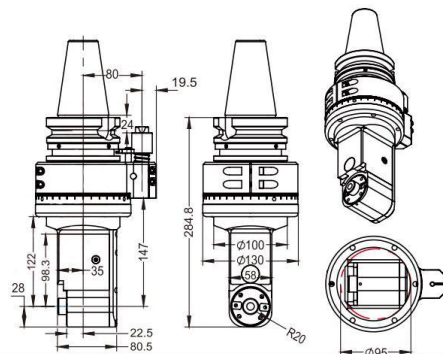

◆ Model	DK90-BT50-FMB22M-F63
◆ Driving Shank	BT50
◆ More Shanks	Applicable
◆ Max.Speed	6000 RPM
◆ Output Rotation	CW-CW
◆ Ratio Of Transmission	1:1
◆ Passing Diameter	D95
◆ Clamping Range	D1-D16
◆ Tapping	M6-M14
◆ Torque	46. Nm
◆ Weight	11.730 kg
◆ Inventory	In Stock
◆ Customization	Support

HAIWANJINGGONG

PARAMETERS

DK90 BT50-FMB22-160



Beijing BOD Technology Co.,Ltd

FEATURES

1. The housing is made of aircraft-grade aluminum. After precision machining and aging treatment, it has the features of long service life, outstanding rigidity and accuracy. Allows a minimum pass of $\Phi 133$
2. The main drive shaft is made of special alloy material. It can achieve high stability during the transmission after processed by strict heat treatment and grinding finish.
3. The imported gears and bearings with good quality ensure the high torque and low noise in transmission.
4. The way of input and output are flexible and diverse. Not limited to connecting with BT shanks and ER collets, our angle heads can meet all kinds of precision machining equipment for milling, drilling, tapping and grinding processes etc.

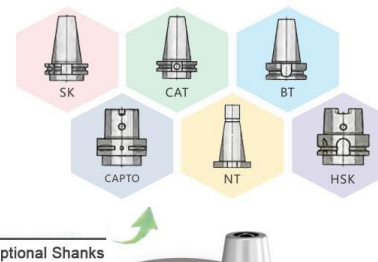

Optional Shanks

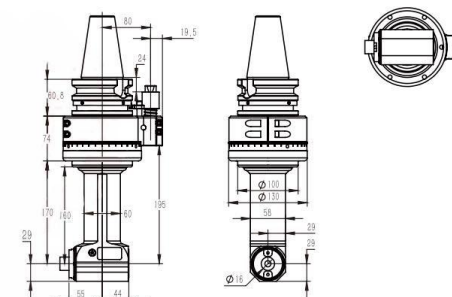

◆ Model	DK90-BT50-FMB22-160
◆ Driving Shank	BT50
◆ More Shanks	Applicable
◆ Max.Speed	4500RPM
◆ Output Rotation	CW-CW
◆ Ratio Of Transmission	1:1
◆ Passing Diameter	D133
◆ Clamping Range	FMB22
◆ Tapping	/
◆ Torque	46. Nm
◆ Weight	13.610 kg
◆ Inventory	In Stock
◆ Customization	Support

HAIWANJINGGONG

PARAMETERS

DK90 BT50-FMB22-D59



Beijing BOD Technology Co., Ltd

FEATURES

1. The housing is made of aircraft-grade aluminum. After precision machining and aging treatment, it has the features of long service life, outstanding rigidity and accuracy. Allows a minimum pass of $\Phi 115$
2. The main drive shaft is made of special alloy material. It can achieve high stability during the transmission after processed by strict heat treatment and grinding finish.
3. The imported gears and bearings with good quality ensure the high torque and low noise in transmission.
4. The way of input and output are flexible and diverse. Not limited to connecting with BT shanks and ER collets, our angle heads can meet all kinds of precision machining equipment for milling, drilling, tapping and grinding processes etc.

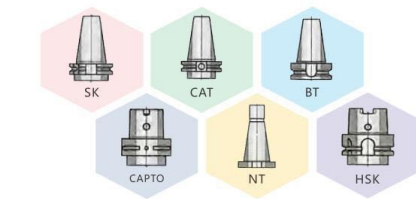

Optional Shanks

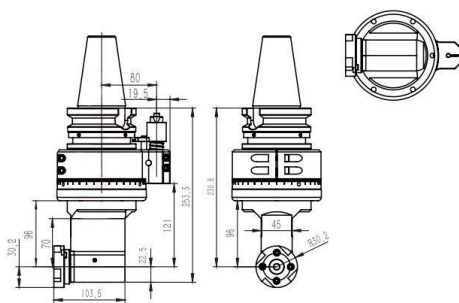

◆ Model	DK90-BT50-FMB22-D59
◆ Driving Shank	BT50
◆ More Shanks	Applicable
◆ Max.Speed	4500 RPM
◆ Output Rotation	CW-CW
◆ Ratio Of Transmission	1:1
◆ Passing Diameter	D155
◆ Clamping Range	D22
◆ Tapping	/
◆ Torque	35.Nm
◆ Weight	14.5 kg
◆ Inventory	In Stock
◆ Customization	Support

HAIWANJINGGONG

PARAMETERS

DK90 BT50-BT40-4X90°



Beijing BOD Technology Co., Ltd

FEATURES

1. The housing is made of aircraft-grade aluminum. After precision machining and aging treatment, it has the features of long service life, outstanding rigidity and accuracy. Allows a minimum pass of $\Phi 200$
2. The main drive shaft is made of special alloy material. It can achieve high stability during the transmission after processed by strict heat treatment and grinding finish.
3. The imported gears and bearings with good quality ensure the high torque and low noise in transmission.
4. The way of input and output are flexible and diverse. Not limited to connecting with BT shanks and ER collets, our angle heads can meet all kinds of precision machining equipment for milling, drilling, tapping and grinding processes etc.

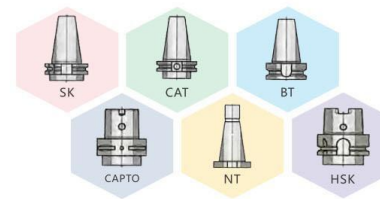

Optional Shanks

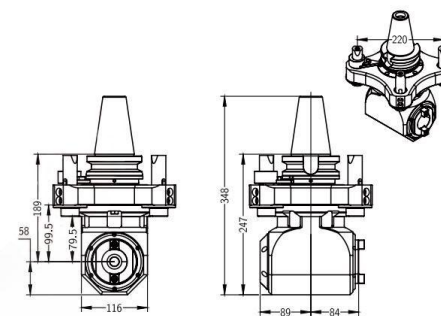

◆ Model	DK90-BT50-BT40-4X90°
◆ Driving Shank	BT50
◆ More Shanks	Applicable
◆ Max.Speed	2500RPM
◆ Output Rotation	CCW-CW
◆ Ratio Of Transmission	1:1
◆ Passing Diameter	D200
◆ Clamping Range	D3-D20
◆ Tapping	M6-M32
◆ Torque	200.Nm
◆ Weight	22 kg
◆ Inventory	In Stock
◆ Customization	Support

HAIWANJINGGONG

PARAMETERS

Dk90
BT50-BT40-160
Connect with Flange

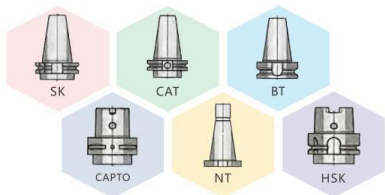

Optional Shanks

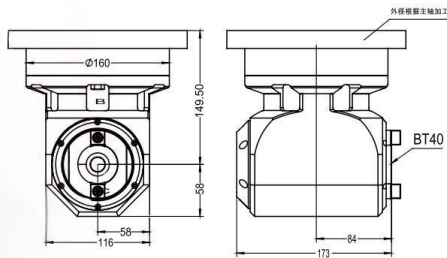

HAIWAN JINGGONG	◆ Model	DK90-BT50-BT40-160 / Connect with Flange	PARAMETERS
	◆ Driving Shank	BT50	
	◆ More Shanks	Applicable	
	◆ Max.Speed	3000RPM	
	◆ Output Rotation	CW-CW	
	◆ Ratio Of Transmission	1:1	
	◆ Passing Diameter	D190	
	◆ Clamping Range	BT40	
	◆ Tapping	M6-M20	
	◆ Torque	65 Nm	
	◆ Weight	15.620 kg	
	◆ Inventory	In Stock	
◆ Customization	Support		



Beijing BOD Technology Co.,Ltd

FEATURES

1. The housing is made of aircraft-grade aluminum. After precision machining and aging treatment, it has the features of long service life, outstanding rigidity and accuracy. Allows a minimum pass of $\Phi 190$
2. The main drive shaft is made of special alloy material. It can achieve high stability during the transmission after processed by strict heat treatment and grinding finish.
3. The imported gears and bearings with good quality ensure the high torque and low noise in transmission.
4. The way of input and output are flexible and diverse. Not limited to connecting with BT shanks and ER collets, our angle heads can meet all kinds of precision machining equipment for milling, drilling, tapping and grinding processes etc.

DK90
BT50-BT40-300

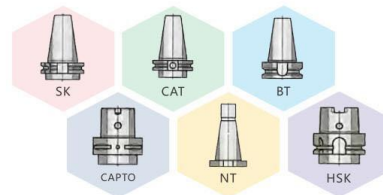

Optional Shanks

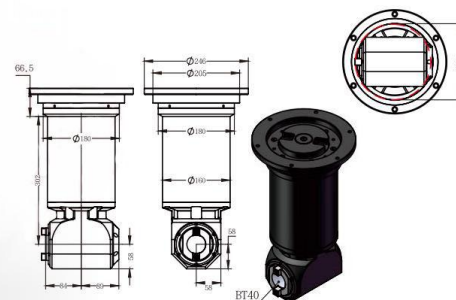

HAIWAN JINGGONG	◆ Model	DK90—BT50—BT40—300	PARAMETERS
	◆ Driving Shank	BT50	
	◆ More Shanks	Applicable	
	◆ Max.Speed	2500RPM	
	◆ Output Rotation	CCW—CW	
	◆ Ratio Of Transmission	1:1	
	◆ Passing Diameter	D180	
	◆ Clamping Range	D3—D20	
	◆ Tapping	M6—M24	
	◆ Torque	100.Nm	
	◆ Weight	43 kg	
	◆ Inventory	10 Days	
◆ Customization	Support		

DK90 BT50-BT40-580L



Beijing BOD Technology Co., Ltd

FEATURES

1. The housing is made of aircraft-grade aluminum. After precision machining and aging treatment, it has the features of long service life, outstanding rigidity and accuracy. Allows a minimum pass of $\Phi 180$
2. The main drive shaft is made of special alloy material. It can achieve high stability during the transmission after processed by strict heat treatment and grinding finish.
3. The imported gears and bearings with good quality ensure the high torque and low noise in transmission.
4. The way of input and output are flexible and diverse. Not limited to connecting with BT shanks and ER collets, our angle heads can meet all kinds of precision machining equipment for milling, drilling, tapping and grinding processes etc.



Optional Shanks

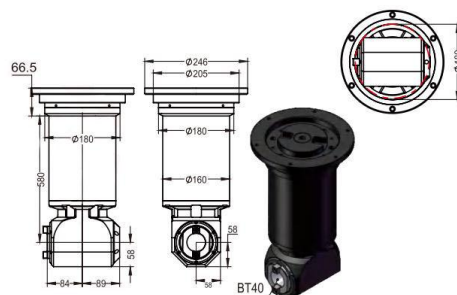

BT40

◆ Model	DK90-BT50-BT40-580L
◆ Driving Shank	BT50
◆ More Shanks	Applicable
◆ Max.Speed	2500RPM
◆ Output Rotation	CCW-CW
◆ Ratio Of Transmission	1:1
◆ Passing Diameter	D180
◆ Clamping Range	D3-D20
◆ Tapping	M6-M24
◆ Torque	100.Nm
◆ Weight	64 kg
◆ Inventory	In Stock
◆ Customization	Support

HAIWANJINGGONG

PARAMETERS

DK90 BT50-BT40-700



Beijing BOD Technology Co., Ltd

FEATURES

1. The housing is made of aircraft-grade aluminum. After precision machining and aging treatment, it has the features of long service life, outstanding rigidity and accuracy. Allows a minimum pass of $\Phi 200$
2. The main drive shaft is made of special alloy material. It can achieve high stability during the transmission after processed by strict heat treatment and grinding finish.
3. The imported gears and bearings with good quality ensure the high torque and low noise in transmission.
4. The way of input and output are flexible and diverse. Not limited to connecting with BT shanks and ER collets, our angle heads can meet all kinds of precision machining equipment for milling, drilling, tapping and grinding processes etc.

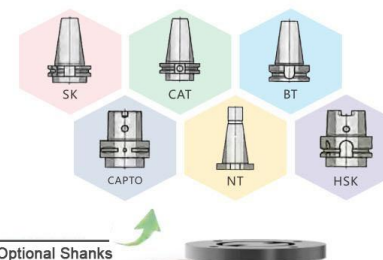

Optional Shanks

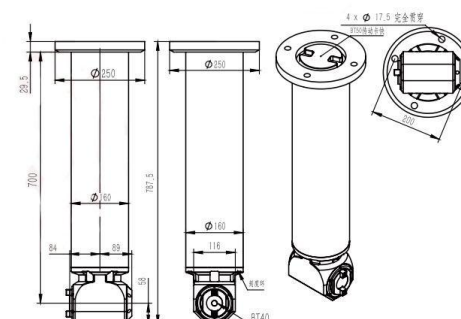

4 x $\Phi 17.5$ 安全螺钉

安全螺钉

安全螺钉

安全螺钉

安全螺钉

安全螺钉

安全螺钉

安全螺钉

安全螺钉

安全螺钉

安全螺钉

安全螺钉

安全螺钉

安全螺钉

安全螺钉

安全螺钉

安全螺钉

安全螺钉

安全螺钉

安全螺钉

安全螺钉

安全螺钉

安全螺钉

安全螺钉

安全螺钉

安全螺钉

安全螺钉

安全螺钉

安全螺钉

安全螺钉

安全螺钉

安全螺钉

安全螺钉

安全螺钉

安全螺钉

安全螺钉

安全螺钉

安全螺钉

安全螺钉

安全螺钉

安全螺钉

安全螺钉

安全螺钉

安全螺钉

安全螺钉

安全螺钉

安全螺钉

安全螺钉

安全螺钉

◆ Model	DK90-BT50-BT40-700
◆ Driving Shank	BT50
◆ More Shanks	Applicable
◆ Max.Speed	3000 RPM
◆ Output Rotation	CCW-CW
◆ Ratio Of Transmission	1:1
◆ Passing Diameter	D200
◆ Clamping Range	BT40
◆ Tapping	M6-M20
◆ Torque	100. Nm
◆ Weight	75 kg
◆ Inventory	10 Days Of Stock
◆ Customization	Support

HAIWANJINGGONG

PARAMETERS

DK90 BT50-FMB27-2X



Beijing BOD Technology Co.,Ltd

FEATURES

1. The housing is made of aircraft-grade aluminum. After precision machining and aging treatment, it has the features of long service life, outstanding rigidity and accuracy. Allows a minimum pass of $\Phi 200$
2. The main drive shaft is made of special alloy material. It can achieve high stability during the transmission after processed by strict heat treatment and grinding finish.
3. The imported gears and bearings with good quality ensure the high torque and low noise in transmission.
4. The way of input and output are flexible and diverse. Not limited to connecting with BT shanks and ER collets, our angle heads can meet all kinds of precision machining equipment for milling, drilling, tapping and grinding processes etc.

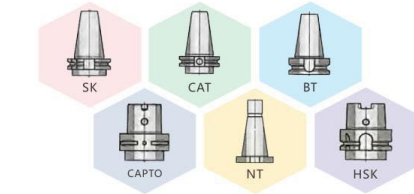

Optional Shanks

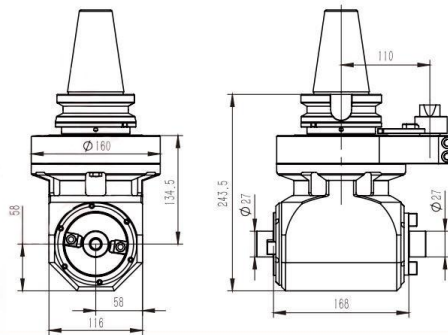

◆ Model	DK90-BT50-FMB27-2X
◆ Driving Shank	BT50
◆ More Shanks	Applicable
◆ Max.Speed	2500RPM
◆ Output Rotation	CW-CW/CCW-CW
◆ Ratio Of Transmission	1:1
◆ Passing Diameter	D200
◆ Clamping Range	FMB32
◆ Tapping	/
◆ Torque	100.Nm
◆ Weight	18.5 kg
◆ Inventory	15 Days
◆ Customization	Support

HAIWANJINGGONG

PARAMETERS

DK90 BT50-FMB27-2X-400



Beijing BOD Technology Co.,Ltd

FEATURES

1. The housing is made of aircraft-grade aluminum. After precision machining and aging treatment, it has the features of long service life, outstanding rigidity and accuracy. Allows a minimum pass of $\Phi 210$
2. The main drive shaft is made of special alloy material. It can achieve high stability during the transmission after processed by strict heat treatment and grinding finish.
3. The imported gears and bearings with good quality ensure the high torque and low noise in transmission.
4. The way of input and output are flexible and diverse. Not limited to connecting with BT shanks and ER collets, our angle heads can meet all kinds of precision machining equipment for milling, drilling, tapping and grinding processes etc.

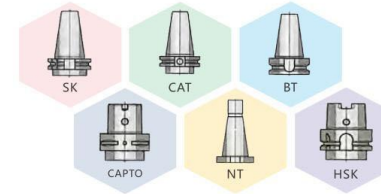

Optional Shanks

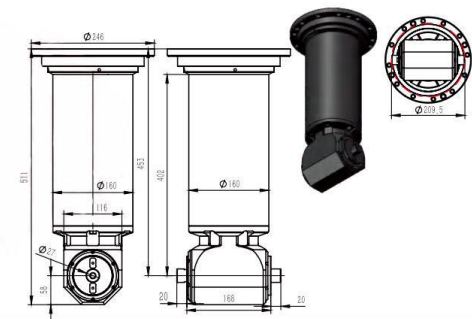

◆ Model	DK90-BT50-FMB27-2X-400
◆ Driving Shank	BT50
◆ More Shanks	Applicable
◆ Max.Speed	2500RPM
◆ Output Rotation	CW-CW / CCW-CW
◆ Ratio Of Transmission	1:1
◆ Passing Diameter	D210
◆ Clamping Range	FMB27
◆ Tapping	D120
◆ Torque	150.Nm
◆ Weight	53 kg
◆ Inventory	10 Days
◆ Customization	Support

HAIWANJINGGONG

PARAMETERS

DK90 BT50-BT40



Beijing BOD Technology Co.,Ltd

FEATURES

1. The housing is made of aircraft-grade aluminum. After precision machining and aging treatment, it has the features of long service life, outstanding rigidity and accuracy. Allows a minimum pass of $\Phi 200$
2. The main drive shaft is made of special alloy material. It can achieve high stability during the transmission after processed by strict heat treatment and grinding finish.
3. The imported gears and bearings with good quality ensure the high torque and low noise in transmission.
4. The way of input and output are flexible and diverse. Not limited to connecting with BT shanks and ER collets, our angle heads can meet all kinds of precision machining equipment for milling, drilling, tapping and grinding processes etc.

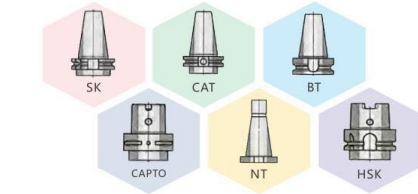

Optional Shanks

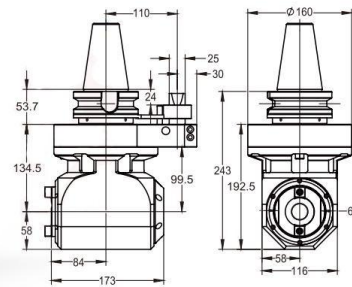

HAIWANJINGGONG

◆ Model	DK90-BT50-BT40
◆ Driving Shank	BT50
◆ More Shanks	Applicable
◆ Max.Speed	2500RPM
◆ Output Rotation	CCW-CW
◆ Ratio Of Transmission	1:1
◆ Passing Diameter	D200
◆ Clamping Range	FMB32
◆ Tapping	/
◆ Torque	100.Nm
◆ Weight	18 kg
◆ Inventory	In Stock
◆ Customization	Support

PARAMETERS

DK90 BT40-D13-30°



Beijing BOD Technology Co.,Ltd

FEATURES

1. The housing is made of 40Cr. After precision machining and aging treatment, it has the features of long service life, outstanding rigidity and accuracy. Allows a minimum pass of $\Phi 130$
2. The main drive shaft is made of special alloy material. It can achieve high stability during the transmission after processed by strict heat treatment and grinding finish.
3. The imported gears and bearings with good quality ensure the high torque and low noise in transmission.
4. The way of input and output are flexible and diverse. Not limited to connecting with BT shanks and ER collets, our angle heads can meet all kinds of precision machining equipment for milling, drilling, tapping and grinding processes etc.

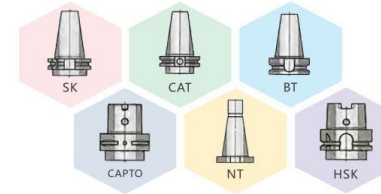

Optional Shanks

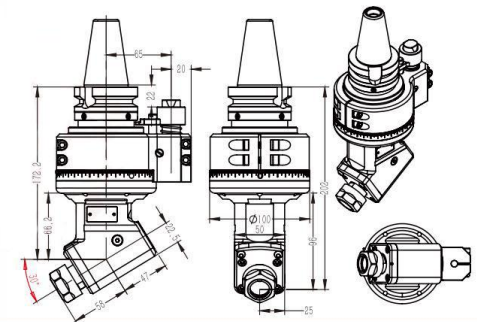

◆ Model	DK90-BT40-D13-30°
◆ Driving Shank	BT40/HSK63/NT40/CAT40
◆ More Shanks	Applicable
◆ Max.Speed	4500RPM
◆ Output Rotation	CW-CW
◆ Ratio Of Transmission	1:1
◆ Passing Diameter	D130
◆ Clamping Range	D1-D13
◆ Tapping	M6-M12
◆ Torque	35.Nm
◆ Weight	4.951 kg
◆ Inventory	/
◆ Customization	Support

HAIWANJINGGONG

PARAMETERS

DK45 BT40-ER20-45°



Beijing BOD Technology Co.,Ltd

FEATURES

1. The housing is made of 40Cr. After precision machining and aging treatment, it has the features of long service life, outstanding rigidity and accuracy. Allows a minimum pass of $\Phi 100$
2. The main drive shaft is made of special alloy material. It can achieve high stability during the transmission after processed by strict heat treatment and grinding finish.
3. The imported gears and bearings with good quality ensure the high torque and low noise in transmission.
4. The way of input and output are flexible and diverse. Not limited to connecting with BT shanks and ER collets, our angle heads can meet all kinds of precision machining equipment for milling, drilling, tapping and grinding processes etc.

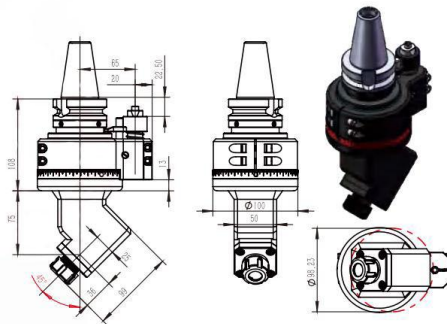

HAIWANJINGGONG

◆ Model	DK45-BT40-ER20-45°
◆ Driving Shank	BT40
◆ More Shanks	Applicable
◆ Max.Speed	7500RPM
◆ Output Rotation	CCW-CW
◆ Ratio Of Transmission	1:1
◆ Passing Diameter	D100
◆ Clamping Range	D1-D13
◆ Tapping	M5-M10
◆ Torque	30.NM
◆ Weight	4.8 KG
◆ Inventory	In Stock
◆ Customization	Support

PARAMETERS

DK45 BT40-ER25-45°



Beijing BOD Technology Co.,Ltd

FEATURES

1. The housing is made of 40Cr. After precision machining and aging treatment, it has the features of long service life, outstanding rigidity and accuracy. Allows a minimum pass of $\Phi 115$
2. The main drive shaft is made of special alloy material. It can achieve high stability during the transmission after processed by strict heat treatment and grinding finish.
3. The imported gears and bearings with good quality ensure the high torque and low noise in transmission.
4. The way of input and output are flexible and diverse. Not limited to connecting with BT shanks and ER collets, our angle heads can meet all kinds of precision machining equipment for milling, drilling, tapping and grinding processes etc.

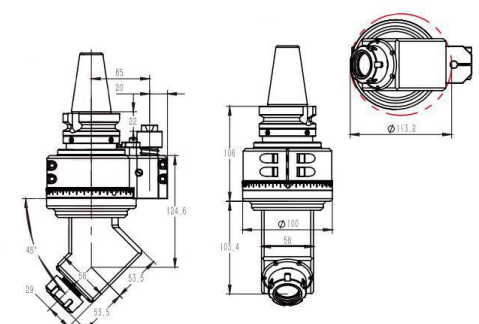

HAIWANJINGGONG

◆ Model	DK45-BT40-ER25-45°
◆ Driving Shank	BT40/HSK63/NT40
◆ More Shanks	Applicable
◆ Max.Speed	7500RPM
◆ Output Rotation	CW-CW
◆ Ratio Of Transmission	1:1
◆ Passing Diameter	D115
◆ Clamping Range	D1-D16
◆ Tapping	M6-M14
◆ Torque	46.Nm
◆ Weight	5.3 kg
◆ Inventory	In Stock
◆ Customization	Support

PARAMETERS

DK90 BT40-Z10-L50



Beijing BOD Technology Co.,Ltd

FEATURES

1. The housing is made of 40Cr. After precision machining and aging treatment, it has the features of long service life, outstanding rigidity and accuracy. Allows a minimum pass of $\Phi 100$
2. The main drive shaft is made of special alloy material. It can achieve high stability during the transmission after processed by strict heat treatment and grinding finish.
3. The imported gears and bearings with good quality ensure the high torque and low noise in transmission.
4. The way of input and output are flexible and diverse. Not limited to connecting with BT shanks and ER collets, our angle heads can meet all kinds of precision machining equipment for milling, drilling, tapping and grinding processes etc.

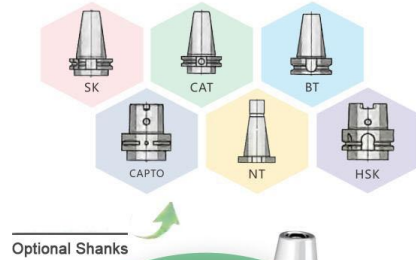

Optional Shanks

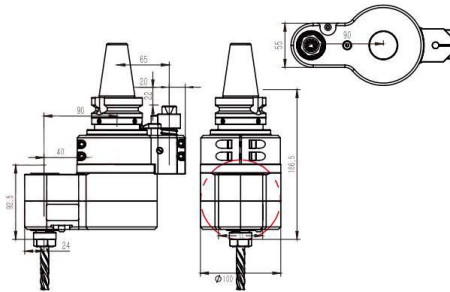

◆ Model	DK90-BT40-Z10-L50
◆ Driving Shank	BT40
◆ More Shanks	Applicable
◆ Max.Speed	6000RPM
◆ Output Rotation	CW-CW
◆ Ratio Of Transmission	1:1.5 Speed Increase
◆ Passing Diameter	D100
◆ Clamping Range	D1-D10
◆ Tapping	M6-M8
◆ Torque	18.5 NM
◆ Weight	6.5 KG
◆ Inventory	In Stock
◆ Customization	Support

HAIWANJINGONG

PARAMETERS

DK90 BT50-55°



Beijing BOD Technology Co.,Ltd

FEATURES

1. The housing is made of 40Cr. After precision machining and aging treatment, it has the features of long service life, outstanding rigidity and accuracy. Allows a minimum pass of $\Phi 95$
2. The main drive shaft is made of special alloy material. It can achieve high stability during the transmission after processed by strict heat treatment and grinding finish.
3. The imported gears and bearings with good quality ensure the high torque and low noise in transmission.
4. The way of input and output are flexible and diverse. Not limited to connecting with BT shanks and ER collets, our angle heads can meet all kinds of precision machining equipment for milling, drilling, tapping and grinding processes etc.

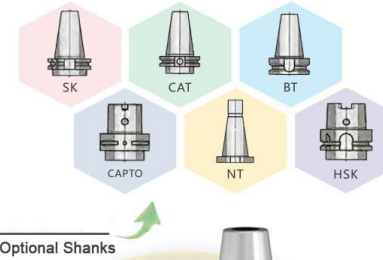

Optional Shanks

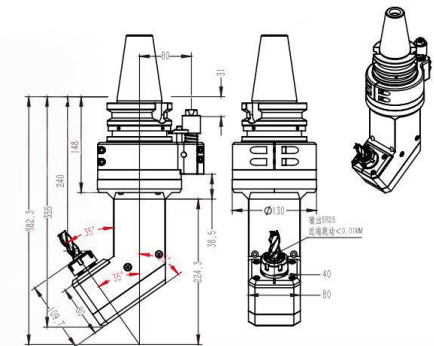

◆ Model	DK90-BT50-55°
◆ Driving Shank	BT50
◆ More Shanks	Applicable
◆ Max.Speed	7500RPM
◆ Output Rotation	CW-CW
◆ Ratio Of Transmission	1:1
◆ Passing Diameter	D95
◆ Clamping Range	D1-D16
◆ Tapping	M6-M14
◆ Torque	46.Nm
◆ Weight	12.8 kg
◆ Inventory	/
◆ Customization	Support

HAIWANJINGONG

PARAMETERS

DK90
BT50-Z10-L80-H150



Beijing BOD Technology Co.,Ltd

FEATURES

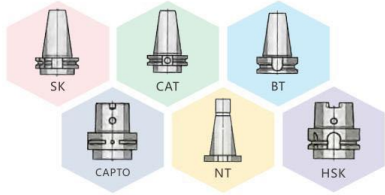

Optional Shanks

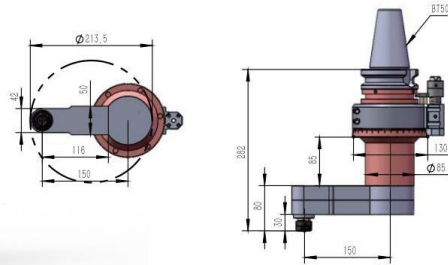

HAIWAN JINGGONG	◆ Model	DK90-BT50-Z10-L80-H150	PARAMETERS
	◆ Driving Shank	BT50	
	◆ More Shanks	Applicable	
	◆ Max.Speed	5500RPM	
	◆ Output Rotation	CW—CW	
	◆ Ratio Of Transmission	1:1	
	◆ Passing Diameter	213.5mm	
	◆ Clamping Range	10mm	
	◆ Tapping	M10	
	◆ Torque	22. Nm	
	◆ Weight	14 KG	
	◆ Inventory	In Stock	
◆ Customization	Support		

DK90
BT50-D48
Caliper-reverse rotation



Beijing BOD Technology Co.,Ltd

FEATURES

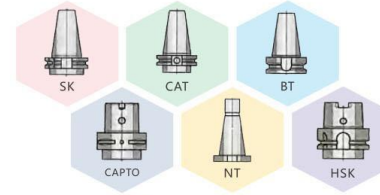

Optional Shanks

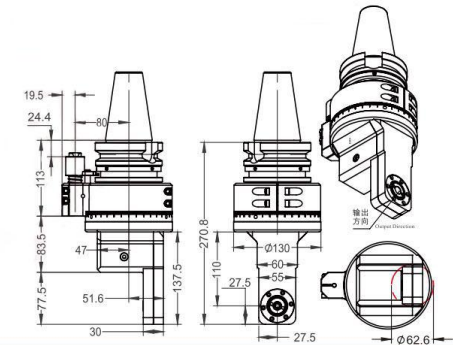

HAIWAN JINGGONG	◆ Model	DK9—BT50—D48 / Caliper-reverse rotation		PARAMETERS
	◆ Driving Shank	BT50		
	◆ More Shanks	Applicable		
	◆ Max.Speed	2000RPM		
	◆ Output Rotation	CW—CW		
	◆ Ratio Of Transmission	1:1		
	◆ Passing Diameter	D63		
	◆ Clamping Range	D12		
	◆ Tapping	/		
	◆ Torque	35.Nm		
	◆ Weight	12.337 kg		
◆ Inventory	/			
◆ Customization	Support			

DK90
BT50-D48
Caliper-forward rotation



Beijing BOD Technology Co., Ltd

FEATURES

1. The housing is made of 40Cr. After precision machining and aging treatment, it has the features of long service life, outstanding rigidity and accuracy. Allows a minimum pass of $\Phi 63$
2. The main drive shaft is made of special alloy material. It can achieve high stability during the transmission after processed by strict heat treatment and grinding finish.
3. The imported gears and bearings with good quality ensure the high torque and low noise in transmission.
4. The way of input and output are flexible and diverse. Not limited to connecting with BT shanks and ER collets, our angle heads can meet all kinds of precision machining equipment for milling, drilling, tapping and grinding processes etc.

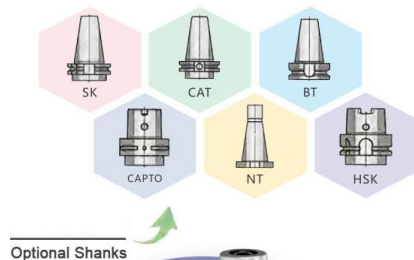

Optional Shanks

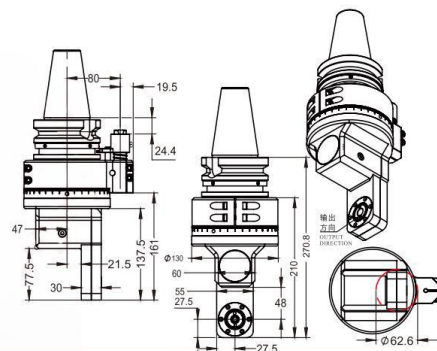

◆ Model	DK9-BT50-D48 / Caliper-forward rotation
◆ Driving Shank	BT50
◆ More Shanks	Applicable
◆ Max.Speed	2000RPM
◆ Output Rotation	CW-CW
◆ Ratio Of Transmission	1:1
◆ Passing Diameter	D63
◆ Clamping Range	D12
◆ Tapping	/
◆ Torque	35. Nm
◆ Weight	12.367 KG
◆ Inventory	In Stock
◆ Customization	Support

HAIWANJINGGONG

PARAMETERS

DK90
BT40-AER25M



Beijing BOD Technology Co., Ltd

FEATURES

1. The housing is made of aircraft-grade aluminum. After precision machining and aging treatment, it has the features of long service life, outstanding rigidity and accuracy. Allows a minimum pass of $\Phi 95$
2. The main drive shaft is made of special alloy material. It can achieve high stability during the transmission after processed by strict heat treatment and grinding finish.
3. The imported gears and bearings with good quality ensure the high torque and low noise in transmission.
4. The way of input and output are flexible and diverse. Not limited to connecting with BT shanks and ER collets, our angle heads can meet all kinds of precision machining equipment for milling, drilling, tapping and grinding processes etc.

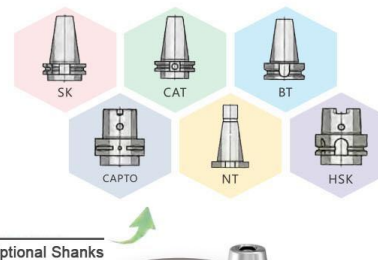

Optional Shanks

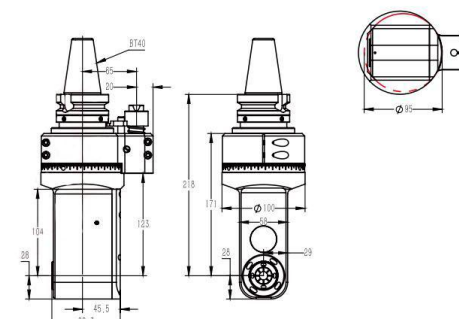

◆ Model	DK90-BT40-AER25M
◆ Driving Shank	BT40
◆ More Shanks	Applicable
◆ Max.Speed	6000 RPM
◆ Output Rotation	CW-CW
◆ Ratio Of Transmission	1:1
◆ Passing Diameter	D95
◆ Clamping Range	D1-D16
◆ Tapping	M6-M14
◆ Torque	46. Nm
◆ Weight	5.566 kg
◆ Inventory	In Stock
◆ Customization	Support

HAIWANJINGGONG

PARAMETERS

DK90 BT40-ER25L



Beijing BOD Technology Co., Ltd

FEATURES

1. The housing is made of QT500-7. After precision machining and aging treatment, it has the features of long service life, outstanding rigidity and accuracy. Allows a minimum pass of $\Phi 142$
2. The main drive shaft is made of special alloy material. It can achieve high stability during the transmission after processed by strict heat treatment and grinding finish.
3. The imported gears and bearings with good quality ensure the high torque and low noise in transmission.
4. The way of input and output are flexible and diverse. Not limited to connecting with BT shanks and ER collets, our angle heads can meet all kinds of precision machining equipment for milling, drilling, tapping and grinding processes etc.

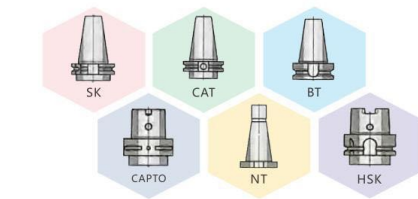

Optional Shanks

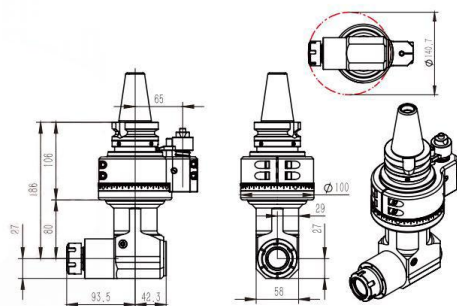

HAIWANJINGGONG

◆ Model	DK90-BT40-ER25L
◆ Driving Shank	BT40
◆ More Shanks	Applicable
◆ Max.Speed	6000RPM
◆ Output Rotation	CW-CW
◆ Ratio Of Transmission	1:1
◆ Passing Diameter	D142
◆ Clamping Range	D1-D16
◆ Tapping	M6-M14
◆ Torque	46. Nm
◆ Weight	6.679 KG
◆ Inventory	In Stock
◆ Customization	Support

PARAMETERS

DK90 BT40-FMB22M-F63



Beijing BOD Technology Co., Ltd

FEATURES

1. The housing is made of aircraft-grade aluminum. After precision machining and aging treatment, it has the features of long service life, outstanding rigidity and accuracy. Allows a minimum pass of $\Phi 100$
2. The main drive shaft is made of special alloy material. It can achieve high stability during the transmission after processed by strict heat treatment and grinding finish.
3. The imported gears and bearings with good quality ensure the high torque and low noise in transmission.
4. The way of input and output are flexible and diverse. Not limited to connecting with BT shanks and ER collets, our angle heads can meet all kinds of precision machining equipment for milling, drilling, tapping and grinding processes etc.

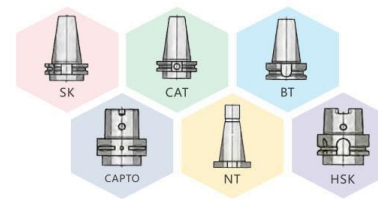

Optional Shanks

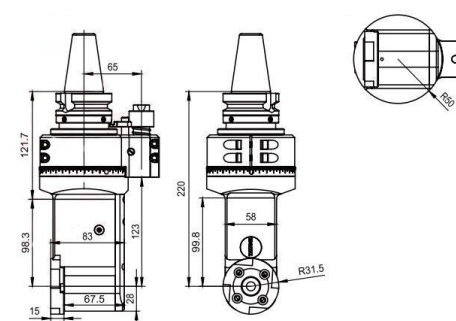

HAIWANJINGGONG

◆ Model	DK90-BT40-FMB22M-F63
◆ Driving Shank	BT40
◆ More Shanks	Applicable
◆ Max.Speed	6000 RPM
◆ Output Rotation	CW-CW
◆ Ratio Of Transmission	1:1
◆ Passing Diameter	D100
◆ Clamping Range	D22
◆ Tapping	F63
◆ Torque	46. Nm
◆ Weight	5.653 kg
◆ Inventory	In Stock
◆ Customization	Support

PARAMETERS

DK90 BT50-FMB22M



Beijing BOD Technology Co., Ltd

FEATURES

1. The housing is made of aircraft-grade aluminum. After precision machining and aging treatment, it has the features of long service life, outstanding rigidity and accuracy. Allows a minimum pass of $\Phi 108$
2. The main drive shaft is made of special alloy material. It can achieve high stability during the transmission after processed by strict heat treatment and grinding finish.
3. The imported gears and bearings with good quality ensure the high torque and low noise in transmission.
4. The way of input and output are flexible and diverse. Not limited to connecting with BT shanks and ER collets, our angle heads can meet all kinds of precision machining equipment for milling, drilling, tapping and grinding processes etc.

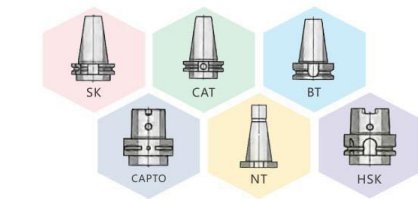

Optional Shanks

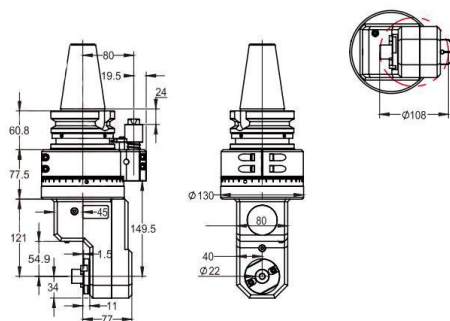

◆ Model	DK90-BT50-FMB22M
◆ Driving Shank	BT50
◆ More Shanks	Applicable
◆ Max.Speed	4000RPM
◆ Output Rotation	CW-CW
◆ Ratio Of Transmission	1:1
◆ Passing Diameter	D108
◆ Clamping Range	FMB22M
◆ Tapping	F63
◆ Torque	65. Nm
◆ Weight	15.6 KG
◆ Inventory	In Stock
◆ Customization	Support

HAIWANJINGGONG

PARAMETERS

DK90 BT40-D30-001



Beijing BOD Technology Co., Ltd

FEATURES

1. The housing is made of 40Cr. After precision machining and aging treatment, it has the features of long service life, outstanding rigidity and accuracy. Allows a minimum pass of $\Phi 65$
2. The main drive shaft is made of special alloy material. It can achieve high stability during the transmission after processed by strict heat treatment and grinding finish.
3. The imported gears and bearings with good quality ensure the high torque and low noise in transmission.
4. The way of input and output are flexible and diverse. Not limited to connecting with BT shanks and ER collets, our angle heads can meet all kinds of precision machining equipment for milling, drilling, tapping and grinding processes etc.

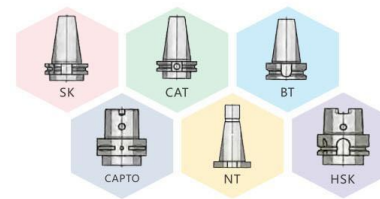

Optional Shanks

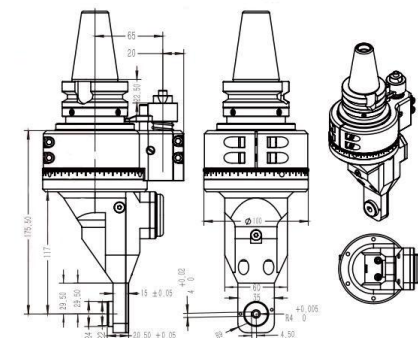

◆ Model	DK90-BT40-D30-001
◆ Driving Shank	BT40
◆ More Shanks	Applicable
◆ Max.Speed	6000 RPM
◆ Output Rotation	CW-CW
◆ Ratio Of Transmission	1:1.5
◆ Passing Diameter	D65
◆ Clamping Range	D8
◆ Tapping	External cooling
◆ Torque	18. Nm
◆ Weight	5.8 kg
◆ Inventory	In Stock
◆ Customization	Support

HAIWANJINGGONG

PARAMETERS

DK90 BT40-D30-002



Beijing BOD Technology Co., Ltd

FEATURES

1. The housing is made of 40Cr. After precision machining and aging treatment, it has the features of long service life, outstanding rigidity and accuracy. Allows a minimum pass of $\Phi 65$
2. The main drive shaft is made of special alloy material. It can achieve high stability during the transmission after processed by strict heat treatment and grinding finish.
3. The imported gears and bearings with good quality ensure the high torque and low noise in transmission.
4. The way of input and output are flexible and diverse. Not limited to connecting with BT shanks and ER collets, our angle heads can meet all kinds of precision machining equipment for milling, drilling, tapping and grinding processes etc.

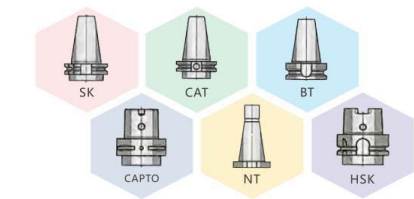

Optional Shanks

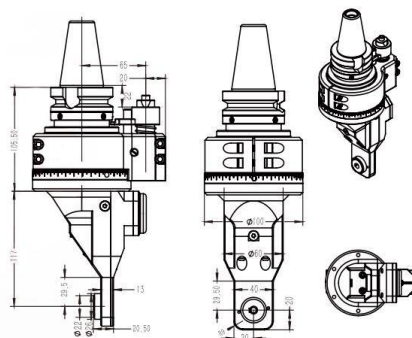

◆ Model	DK90-BT40-D30-002 / Boring
◆ Driving Shank	BT40
◆ More Shanks	Applicable
◆ Max.Speed	6000RPM
◆ Output Rotation	CW-CW
◆ Ratio Of Transmission	1:1.5
◆ Passing Diameter	D65
◆ Clamping Range	D8
◆ Tapping	External cooling
◆ Torque	18. Nm
◆ Weight	5.8 KG
◆ Inventory	In Stock
◆ Customization	Support

HAIWANJINGGONG

PARAMETERS

DK90 BT40-D30-003



Beijing BOD Technology Co., Ltd

FEATURES

1. The housing is made of 40Cr. After precision machining and aging treatment, it has the features of long service life, outstanding rigidity and accuracy. Allows a minimum pass of $\Phi 65$
2. The main drive shaft is made of special alloy material. It can achieve high stability during the transmission after processed by strict heat treatment and grinding finish.
3. The imported gears and bearings with good quality ensure the high torque and low noise in transmission.
4. The way of input and output are flexible and diverse. Not limited to connecting with BT shanks and ER collets, our angle heads can meet all kinds of precision machining equipment for milling, drilling, tapping and grinding processes etc.

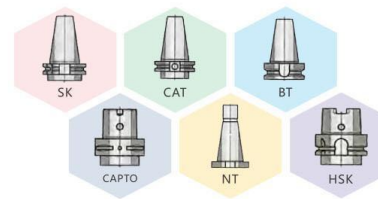

Optional Shanks

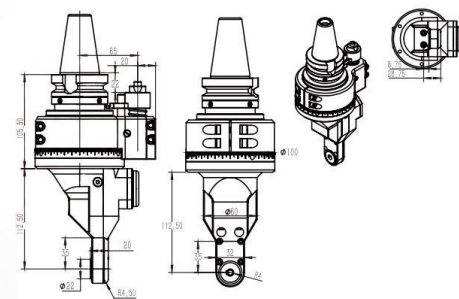

◆ Model	DK90-BT40-D30-003 / plane milling
◆ Driving Shank	BT40
◆ More Shanks	Applicable
◆ Max.Speed	5000 RPM
◆ Output Rotation	CW-CW
◆ Ratio Of Transmission	1:1.6875
◆ Passing Diameter	D65
◆ Clamping Range	D8
◆ Tapping	External cooling
◆ Torque	18. Nm
◆ Weight	5.8 kg
◆ Inventory	In Stock
◆ Customization	Support

HAIWANJINGGONG

PARAMETERS

DK90 BT40-F25-2X



Beijing BOD Technology Co.,Ltd

FEATURES

1. The housing is made of 40Cr. After precision machining and aging treatment, it has the features of long service life, outstanding rigidity and accuracy. Allows a minimum pass of $\phi 26 \times 58$.
2. The main drive shaft is made of special alloy material. It can achieve high stability during the transmission after processed by strict heat treatment and grinding finish.
3. The imported gears and bearings with good quality ensure the high torque and low noise in transmission.
4. The way of input and output are flexible and diverse. Not limited to connecting with BT shanks and ER collets, our angle heads can meet all kinds of precision machining equipment for milling, drilling, tapping and grinding processes etc.

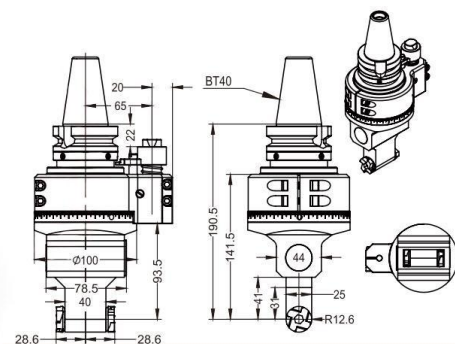

◆ Model	DK90-BT40-F25-2X
◆ Driving Shank	BT40
◆ More Shanks	Applicable
◆ Max.Speed	6000RPM
◆ Output Rotation	CW-CW
◆ Ratio Of Transmission	1:1
◆ Passing Diameter	26*58
◆ Clamping Range	D10
◆ Tapping	/
◆ Torque	26. Nm
◆ Weight	4.880 KG
◆ Inventory	In Stock
◆ Customization	Support

HAIWANJINGGONG

PARAMETERS

DK90 BT50-FMB22M



Beijing BOD Technology Co.,Ltd

FEATURES

1. The housing is made of aircraft-grade aluminum. After precision machining and aging treatment, it has the features of long service life, outstanding rigidity and accuracy. Allows a minimum pass of $\phi 108$.
2. The main drive shaft is made of special alloy material. It can achieve high stability during the transmission after processed by strict heat treatment and grinding finish.
3. The imported gears and bearings with good quality ensure the high torque and low noise in transmission.
4. The way of input and output are flexible and diverse. Not limited to connecting with BT shanks and ER collets, our angle heads can meet all kinds of precision machining equipment for milling, drilling, tapping and grinding processes etc.

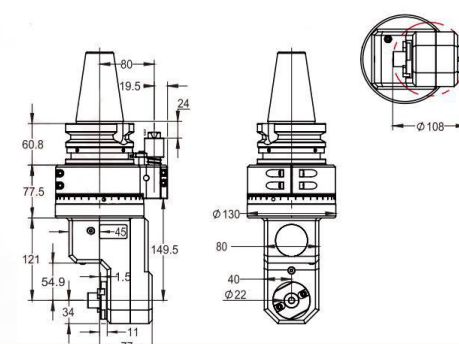

◆ Model	DK90-BT50-FMB22M
◆ Driving Shank	BT50
◆ More Shanks	Applicable
◆ Max.Speed	4000 RPM
◆ Output Rotation	CW-CW
◆ Ratio Of Transmission	1:1
◆ Passing Diameter	D108
◆ Clamping Range	FMB22
◆ Tapping	F63
◆ Torque	65. Nm
◆ Weight	15.6 kg
◆ Inventory	In Stock
◆ Customization	Support

HAIWANJINGGONG

PARAMETERS

DK90 BT50-PER16



Beijing BOD Technology Co.,Ltd

FEATURES

1. The housing is made of 40Cr. After precision machining and aging treatment, it has the features of long service life, outstanding rigidity and accuracy. Allows a minimum pass of $\phi 51$
2. The main drive shaft is made of special alloy material. It can achieve high stability during the transmission after processed by strict heat treatment and grinding finish.
3. The imported gears and bearings with good quality ensure the high torque and low noise in transmission.
4. The way of input and output are flexible and diverse. Not limited to connecting with BT shanks and ER collets, our angle heads can meet all kinds of precision machining equipment for milling, drilling, tapping and grinding processes etc.

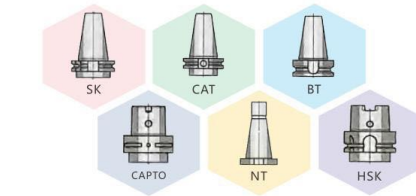

Optional Shanks

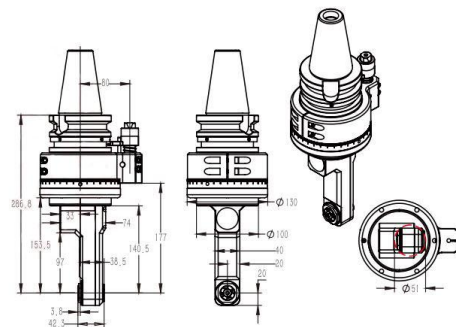

HAIWANJINGGONG	◆ Model	DK90-BT50-PER16	PARAMETERS
	◆ Driving Shank	BT50	
	◆ More Shanks	Applicable	
	◆ Max.Speed	6000 RPM	
	◆ Output Rotation	CW-CW	
	◆ Ratio Of Transmission	1:1	
	◆ Passing Diameter	D51	
	◆ Clamping Range	D1-D10	
	◆ Tapping	Thread Milling	
	◆ Torque	18. Nm	
	◆ Weight	10.074 kg	
	◆ Inventory	In Stock	
	◆ Customization	Support	

专注加工定制 - 角度头 侧铣头

FOCUS ON MACHINING CUSTOMIZATION
- ANGLE HEAD, SIDE MILLING HEAD

Product display



Beijing BOD Technology Co., Ltd



Beijing BOD Technology Co., Ltd



Beijing BOD Technology Co.,Ltd

Beijing BOD was established in 2011 in Beijing. With more than ten years of experience we supply professional solutions to the factories and dealers of CNC machine tools and testing equipment all over the world. Our main products are Lathe workholding and accessories such as spring collets, rubber-flex collets, ER collets, guide bushings and extension rods etc. Compressed air treatment products, Briquette machine, Tank cleaning machine. We also supply custom machining services for small precision work-pieces which are widely used in aerospace, automotive, machinery, medical industry and other areas.

We offer our services around machining and the machining environment. Our products help end users improve production efficiency, workers' working scenarios and labor intensity, simplify the production and make the workshop environment energy-saving and environmental protection, so that the return on investment of end users and their investors can be quickly realized.

www.bjbod.com